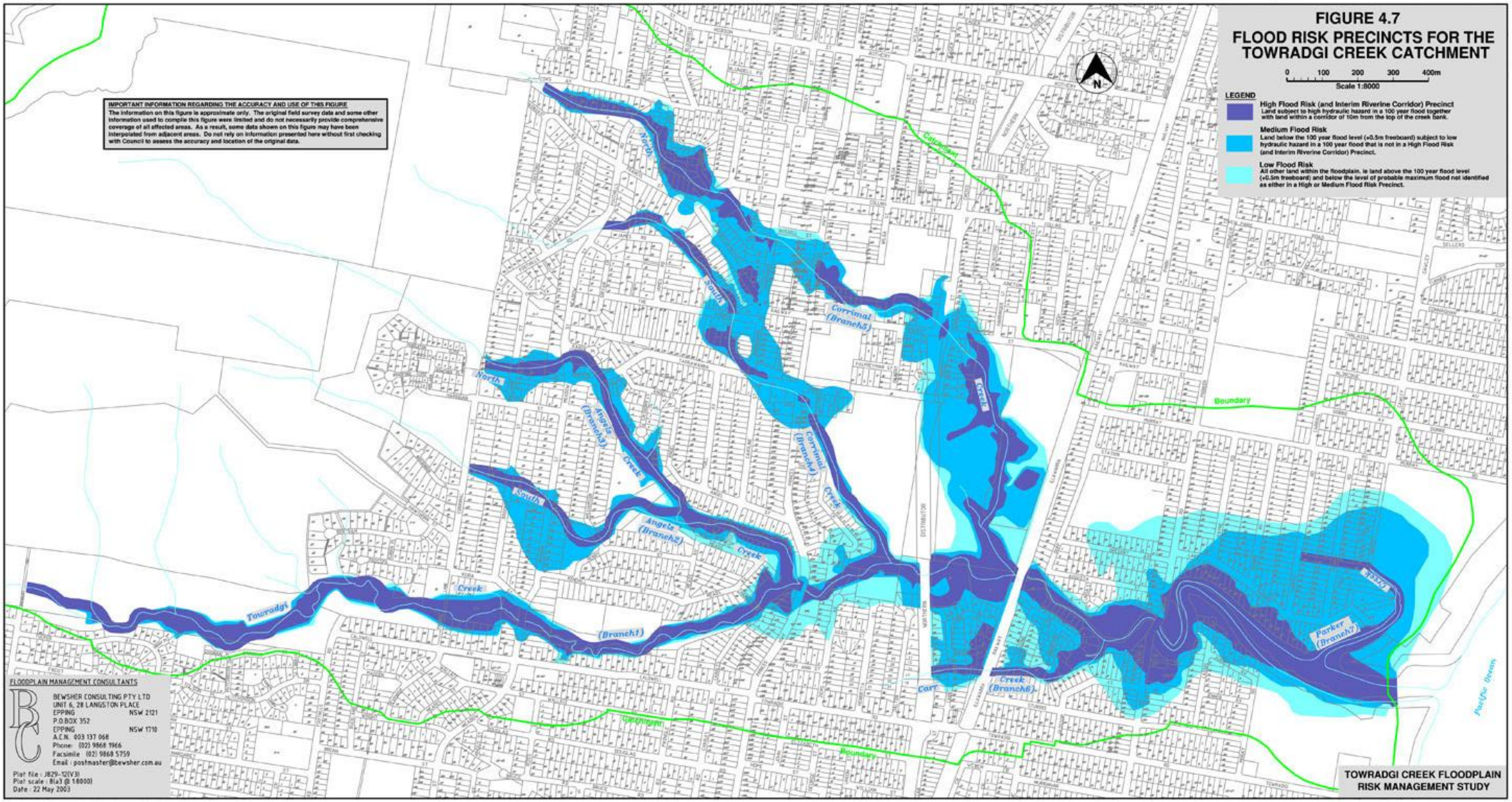
FIGURE 4.7
FLOOD RISK PRECINCTS FOR THE TOWRADGI CREEK CATCHMENT
0 100 200 300 400m
Scale 1:8000
LEGEND
High Flood Risk (and Interim Riverine Corridor) Precinct
Land subject to high hydraulic hazard in a 100 year flood together with land within a corridor of 10m from the top of the creek bank.
Medium Flood Risk
Land below the 100 year flood level (+0.5m freeboard) subject to low hydraulic hazard in a 100 year flood that is not in a High Flood Risk (and Interim Riverine Corridor) Precinct.
Low Flood Risk
All other land within the floodplain. ie land above the 100 year flood level (+0.5m freeboard) and below the level of probable maximum flood not identified as either in a High or Medium Flood Risk Precinct.
IMPORTANT INFORMATION REGARDING THE ACCURACY AND USE OF THIS FIGURE
The information on this figure is approximate only. The original field survey data and some other information used to compile this figure were limited and do not necessarily provide comprehensive coverage of all affected areas. As a result, some data shown on this figure may have been interpolated from adjacent areas. Do not rely on information presented here without first checking with Council to assess the accuracy and location of the original data.
N
Towradgi Creek (Branch1)
North
South
Angela (Branch3)
Angela (Branch2)
Creek
Corrimal (Branch5)
Corrimal (Branch4)
Creek
Boundary
Parker (Branch7)
Creek (Branch6)
Pacific Ocean
FLOODPLAIN MANAGEMENT CONSULTANTS
BEWSHER CONSULTING PTY LTD
UNIT 6, 28 LANGSTON PLACE
EPPING NSW 2121
P.O.BOX 352
EPPING NSW 1710
A.C.N. 003 137 068
Phone: (02) 9868 9966
Facsimile: (02) 9868 5759
Email: postmaster@bewsher.com.au
Plot file : JB29-12(V3)
Plot scale : 8(a3 @ 1:8000)
Date : 22 May 2003
TOWRADGI CREEK FLOODPLAIN RISK MANAGEMENT STUDY