

APPENDIX D: FLOOD MAPPING

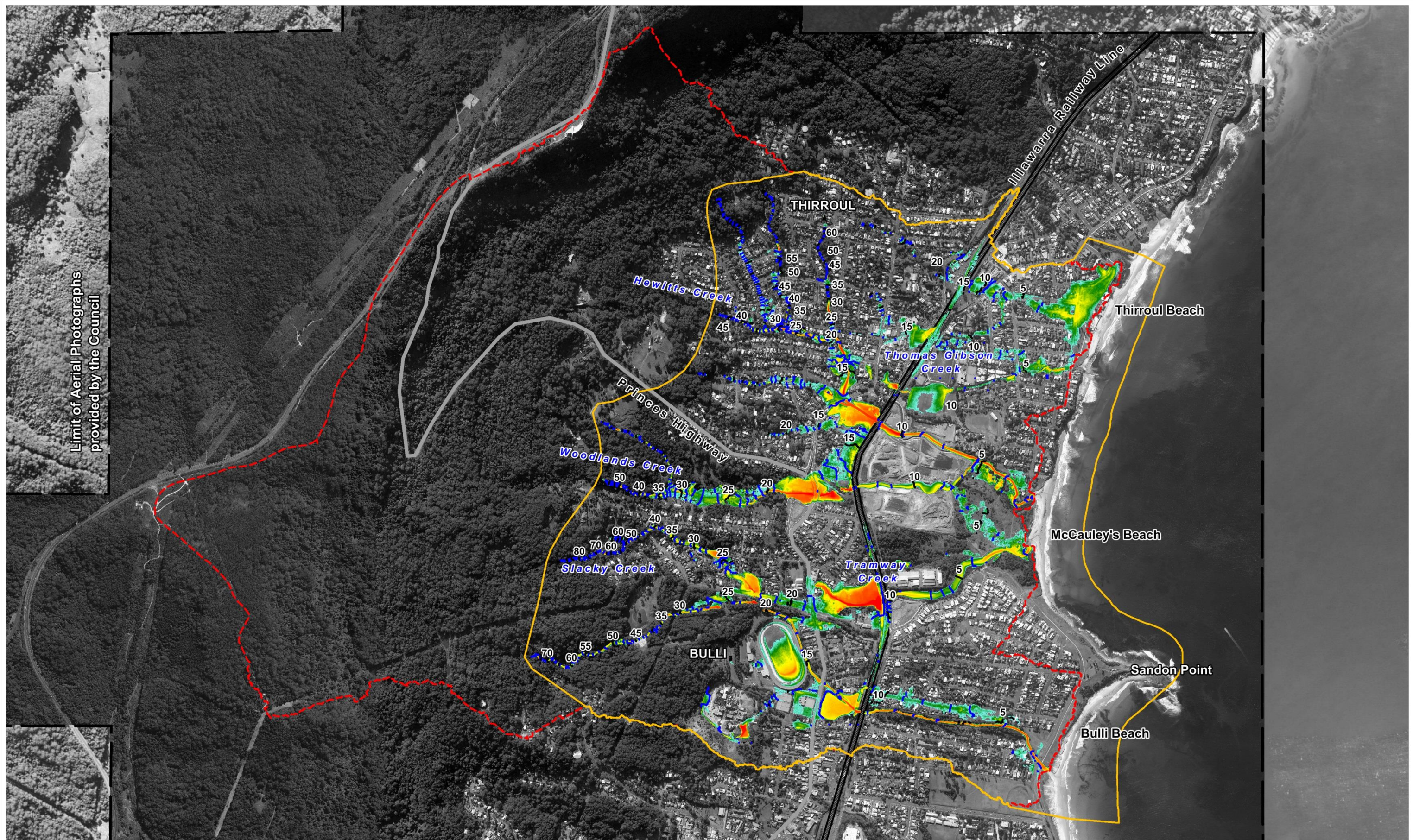

LEGEND

- TUFLOW Model Boundary
- Catchment Boundary

Peak Flood Depth (m)

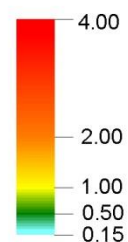

- 5m Water Level Contour (m AHD)
Water Level (m AHD)
- 1m water Level Contour (m AHD)

Title:

**Review of Hewitts Creek Flood Study
Maximum Flood Depths and Water Levels: 20% AEP Event**

BMT WBM endeavours to ensure that the information provided in this map is correct at the time of publication. BMT WBM does not warrant, guarantee or make representations regarding the currency and accuracy of information contained in this map.

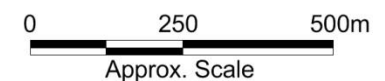

Figure:

D-1

Rev:



1



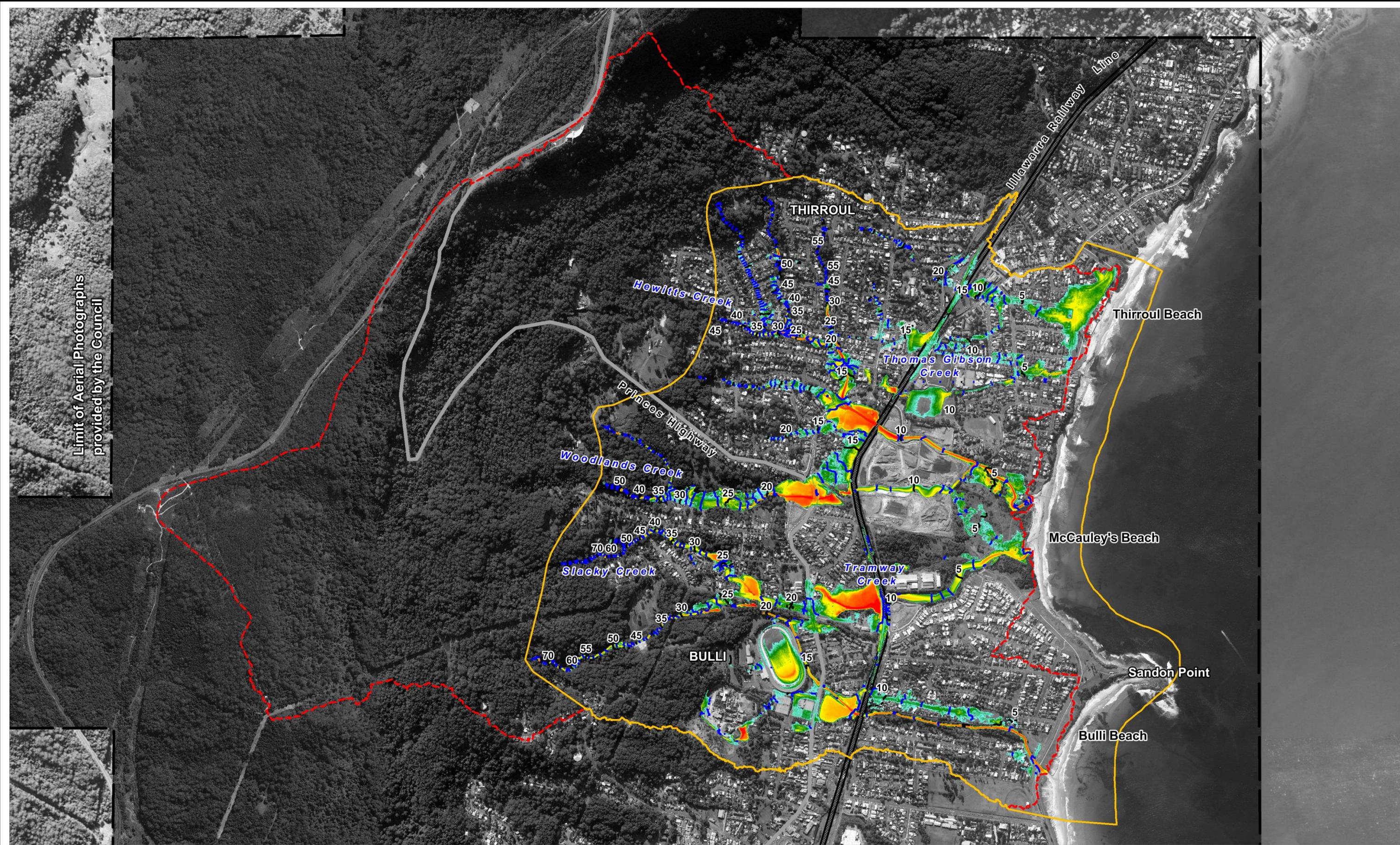



Filepath : S:\WATER\PROJECTS\1290 - Water - Hewitts Ck Flood Study\Drafting\WOR\Figures\AppendixD\FigureD1_005YR_Depth_Level.wor

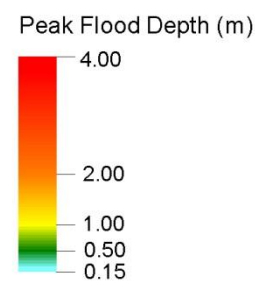

LEGEND

-  TUFLOW Model Boundary
-  Catchment Boundary



-  5m Water Level Contour (m AHD)
-  5 Water Level (m AHD)
-  1m water Level Contour (m AHD)

Title:

Review of Hewitts Creek Flood Study Maximum Flood Depths and Water Levels: 10% AEP Event

BMT WBM endeavours to ensure that the information provided in this map is correct at the time of publication. BMT WBM does not warrant, guarantee or make representations regarding the currency and accuracy of information contained in this map.

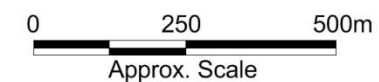

Figure:

D-2

Rev:

1



Filepath : S:\WATER\PROJECTS\S1290 - Water - Hewitts Ck Flood Study\Drafting\WOR\Figures\AppendixD\FigureD2_010YR_Depth_Level.wor

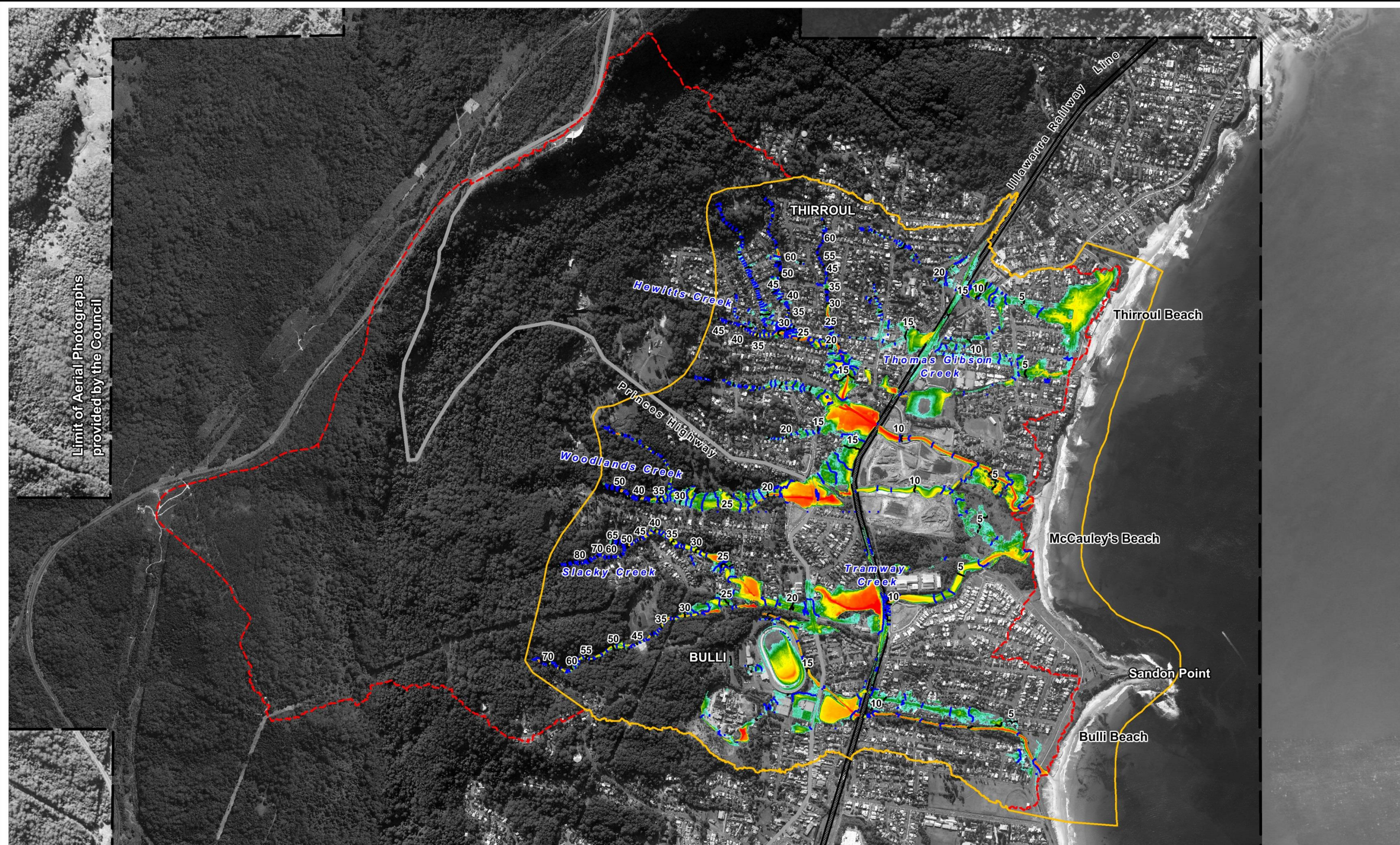

LEGEND

TUFLOW Model Boundary

Catchment Boundary

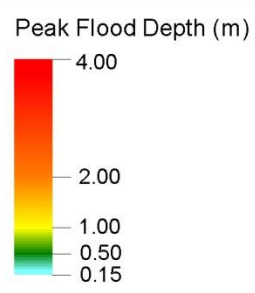

5m Water Level Contour (m AHD)
Water Level (m AHD)

1m water Level Contour (m AHD)

Title:
Review of Hewitts Creek Flood Study
Maximum Flood Depths and Water Levels: 5% AEP Event

BMT WBM endeavours to ensure that the information provided in this map is correct at the time of publication. BMT WBM does not warrant, guarantee or make representations regarding the currency and accuracy of information contained in this map.



Filepath : S:\WATER\PROJECTS\1290 - Water - Hewitts Ck Flood Study\Drafting\WOR\Figures\AppendixD\FigureD3_020YR_Depth_Level.wor

Figure: D-3	Rev: 1
 www.bmtwbm.com.au	

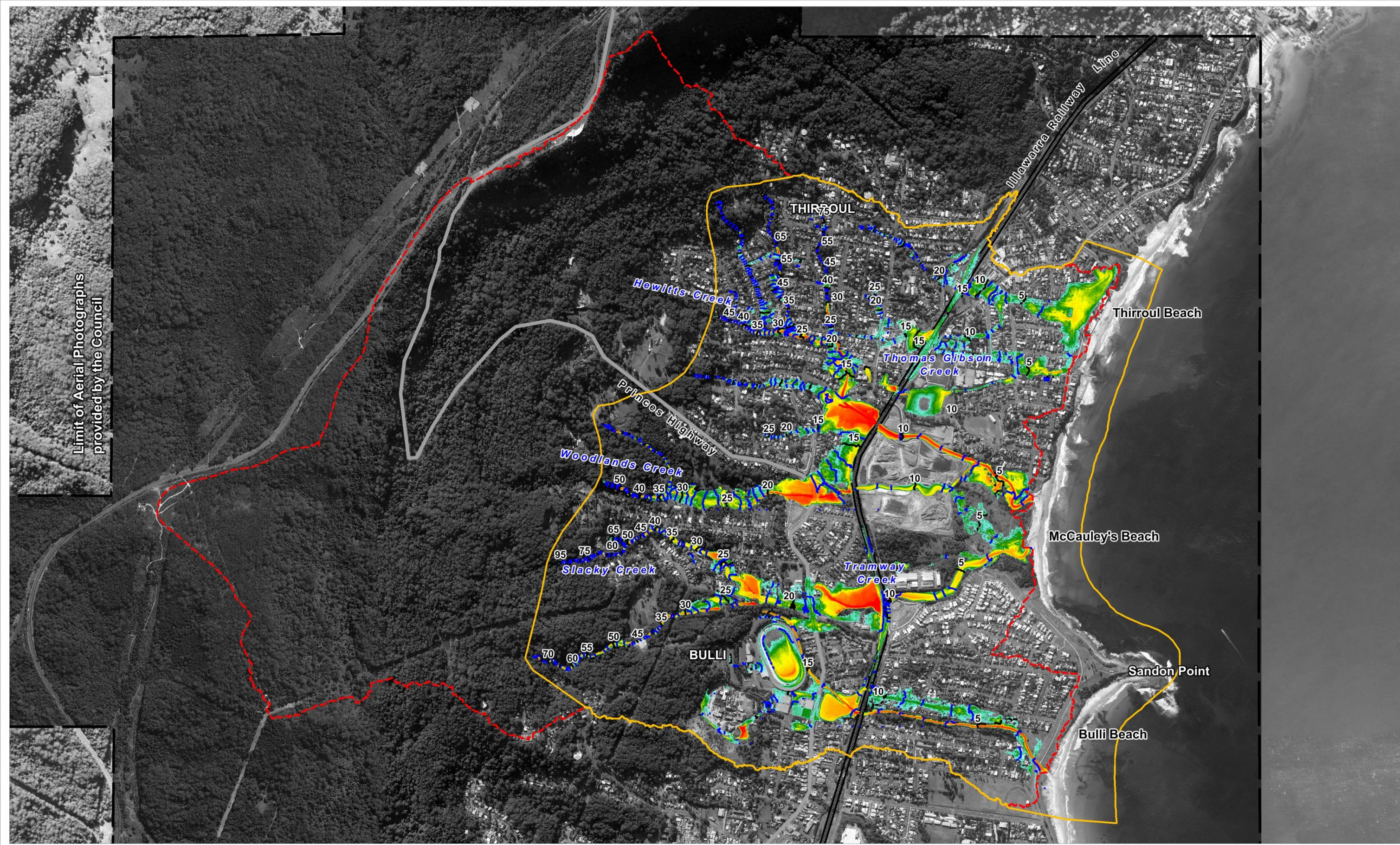

LEGEND

TUFLOW Model Boundary

Catchment Boundary

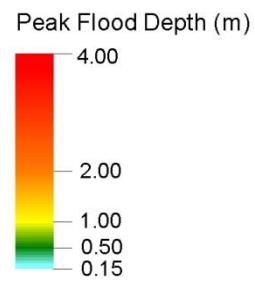

5m Water Level Contour (m AHD)

1m water Level Contour (m AHD)

Title:

Review of Hewitts Creek Flood Study

Maximum Flood Depths and Water Levels: 2% AEP Event

BMT WBM endeavours to ensure that the information provided in this map is correct at the time of publication. BMT WBM does not warrant, guarantee or make representations regarding the currency and accuracy of information contained in this map.

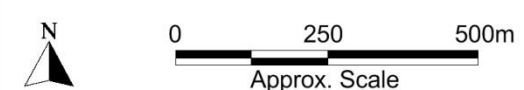
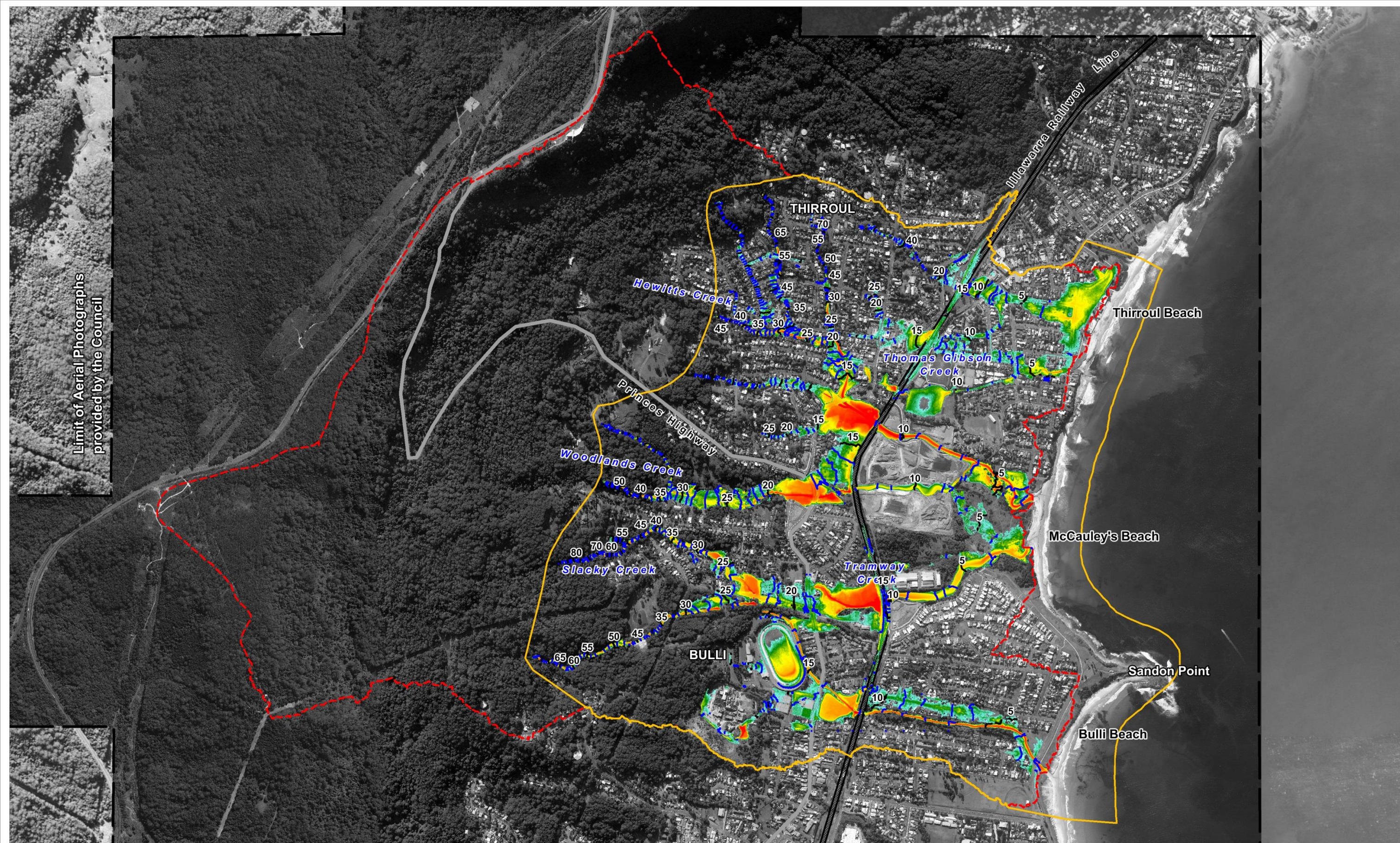

Figure: **D-4**

Rev: **1**



Filepath : S:\WATER\PROJECTS\S1290 - Water - Hewitts Ck Flood Study\Drafting\WOR\Figures\AppendixD\FigureD4_050YR_Depth_Level.wor



LEGEND

- TUFLOW Model Boundary
- Catchment Boundary

Peak Flood Depth (m)

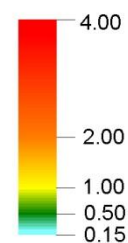

5m Water Level Contour (m AHD)
Water Level (m AHD)



1m water Level Contour (m AHD)

Title:

Review of Hewitts Creek Flood Study Maximum Flood Depths and Water Levels: 1% AEP Event

BMT WBM endeavours to ensure that the information provided in this map is correct at the time of publication. BMT WBM does not warrant, guarantee or make representations regarding the currency and accuracy of information contained in this map.

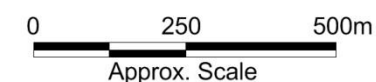

Figure:

D-5

Rev:

1



Filepath : S:\WATER\PROJECTS\S1290 - Water - Hewitts Ck Flood Study\Drafting\WOR\Figures\AppendixD\FigureD5_100YR_Depth_Level.wor

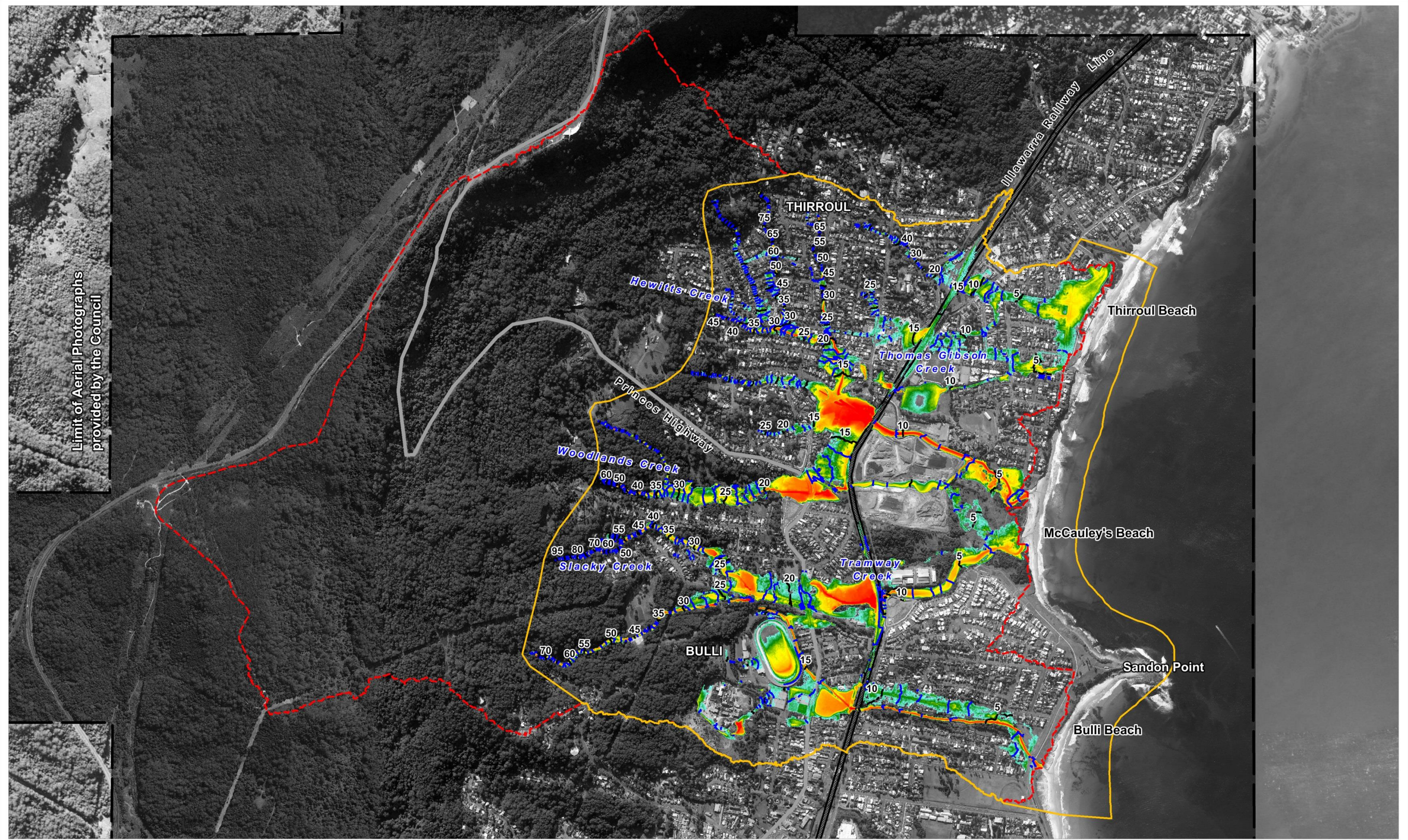

Limit of Aerial Photographs
provided by the Council

- LEGEND**
- TUFLOW Model Boundary
 - Catchment Boundary

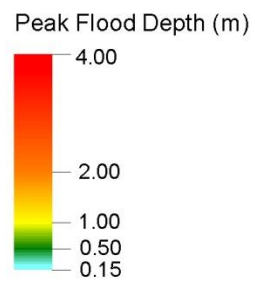

- 5m Water Level Contour (m AHD)
- 1m water Level Contour (m AHD)

Title:
Review of Hewitts Creek Flood Study
Maximum Flood Depths and Water Levels: 0.5% AEP Event

BMT WBM endeavours to ensure that the information provided in this map is correct at the time of publication. BMT WBM does not warrant, guarantee or make representations regarding the currency and accuracy of information contained in this map.

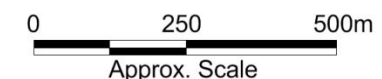
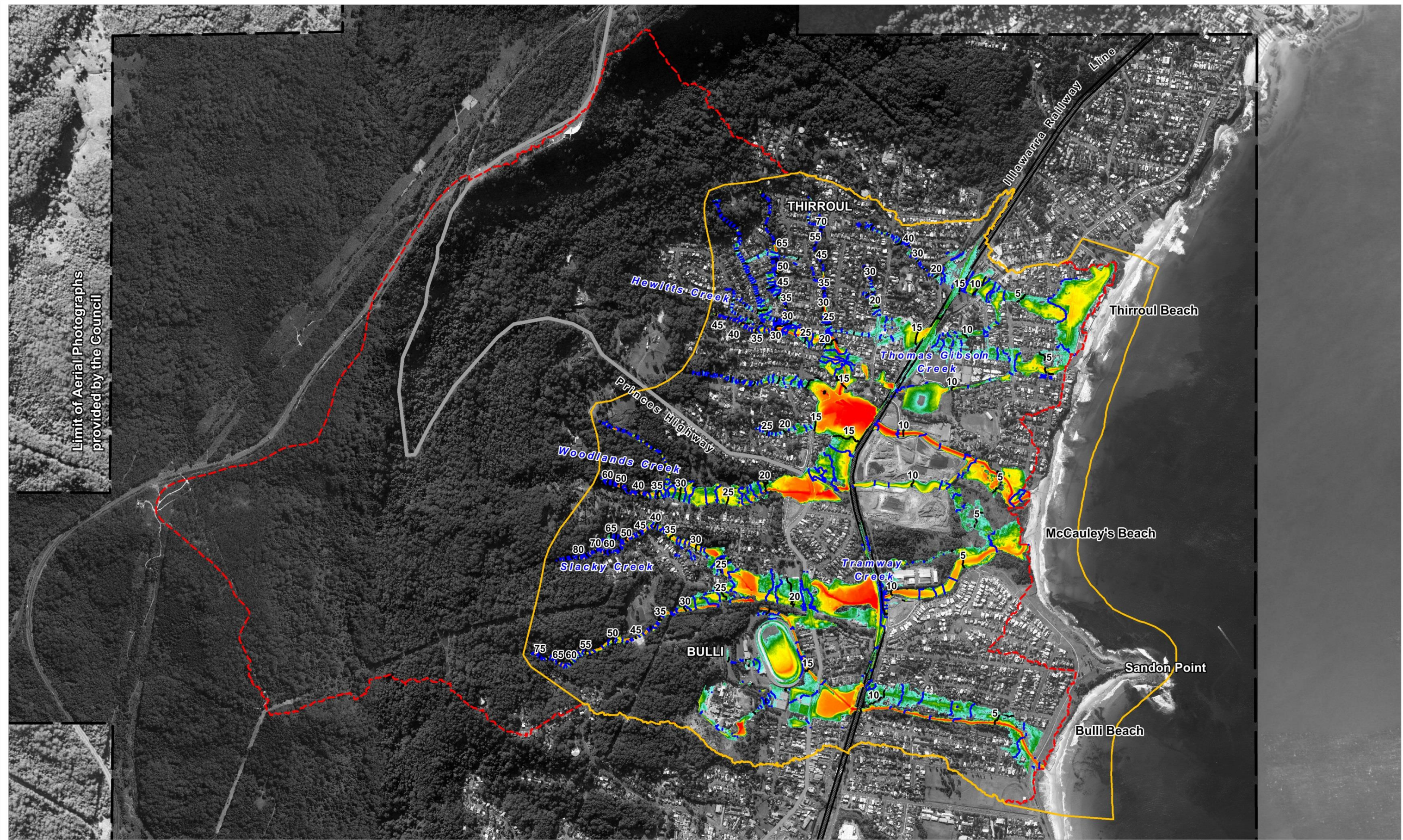

Figure:
D-6

Rev:
1



Filepath : S:\WATER\PROJECTS\1290 - Water - Hewitts Ck Flood Study\Drafting\WOR\Figures\AppendixD\FigureD6_200YR_Depth_Level.wor



LEGEND

- TUFLOW Model Boundary
- Catchment Boundary

Peak Flood Depth (m)

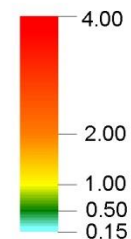

- 5m Water Level Contour (m AHD)
Water Level (m AHD)
- 1m water Level Contour (m AHD)

Title:

Review of Hewitts Creek Flood Study Maximum Flood Depths and Water Levels: 0.2% AEP Event

BMT WBM endeavours to ensure that the information provided in this map is correct at the time of publication. BMT WBM does not warrant, guarantee or make representations regarding the currency and accuracy of information contained in this map.

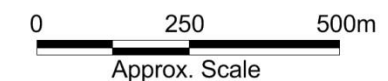

Figure:

D-7

Rev:

1



Filepath : S:\WATER\PROJECTS\1290 - Water - Hewitts Ck Flood Study\Drafting\WOR\Figures\AppendixD\FigureD7_500YR_Depth_Level.wor

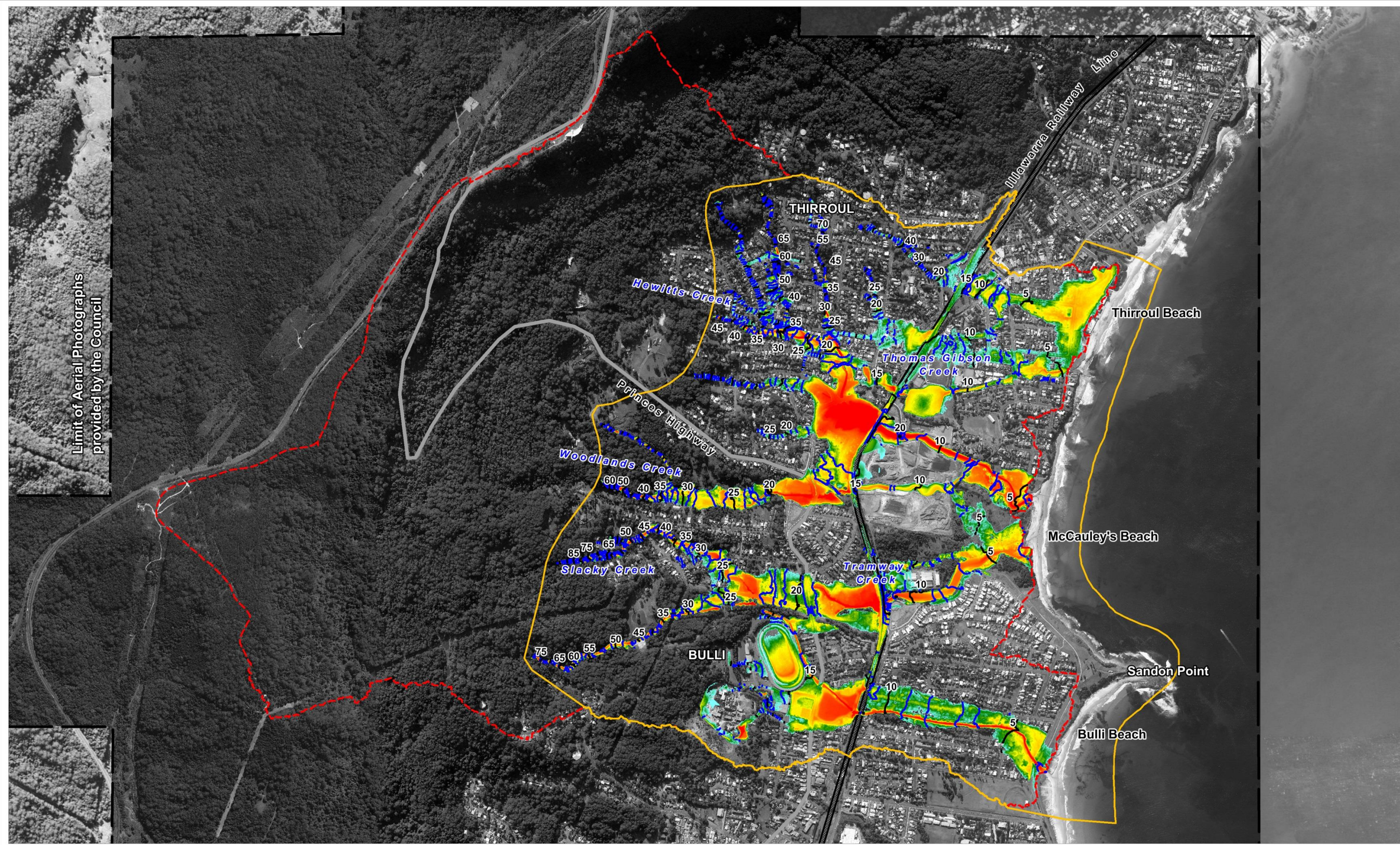

LEGEND

TUFLOW Model Boundary

Catchment Boundary

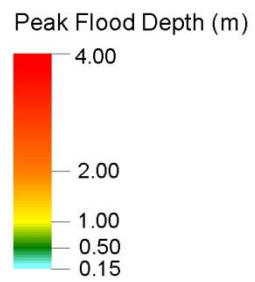

5m Water Level Contour (m AHD)

1m water Level Contour (m AHD)

Title:

Review of Hewitts Creek Flood Study

Maximum Flood Depths and Water Levels: PMF

BMT WBM endeavours to ensure that the information provided in this map is correct at the time of publication. BMT WBM does not warrant, guarantee or make representations regarding the currency and accuracy of information contained in this map.



Figure:

D-8

Rev:

1

BMT WBM

www.bmtwbm.com.au

Filepath : S:\WATER\PROJECTS\S1290 - Water - Hewitts Ck Flood Study\Drafting\WOR\Figures\AppendixD\FigureD8_PMF_Depth_Level.wor

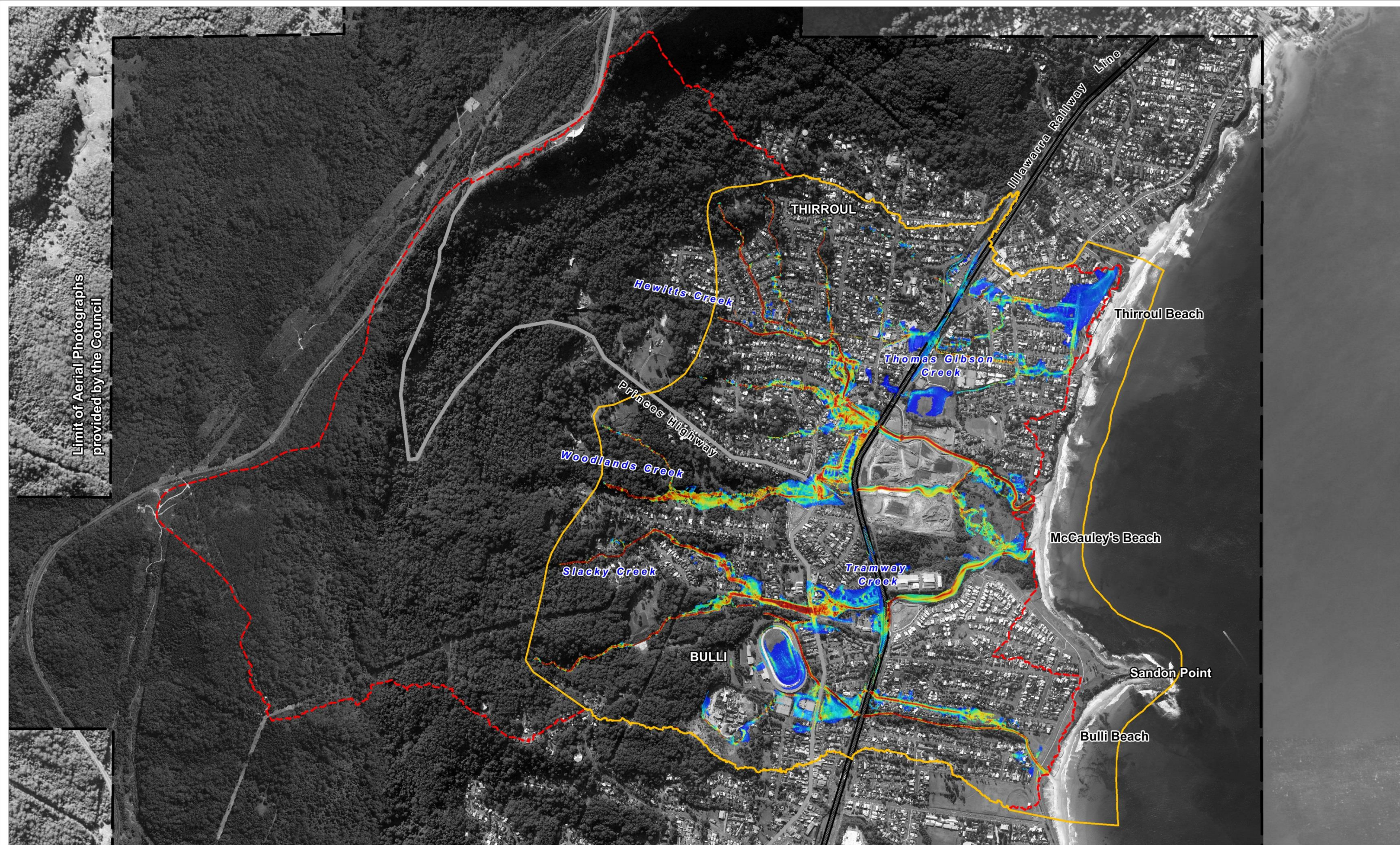

LEGEND

TUFLOW Model Boundary

Catchment Boundary

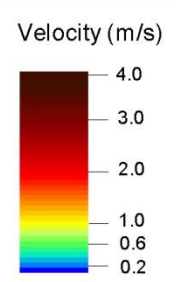

Title:
**Review of Hewitts Creek Flood Study
Maximum Flood Velocities: 20% AEP Event**

BMT WBM endeavours to ensure that the information provided in this map is correct at the time of publication. BMT WBM does not warrant, guarantee or make representations regarding the currency and accuracy of information contained in this map.

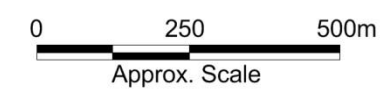
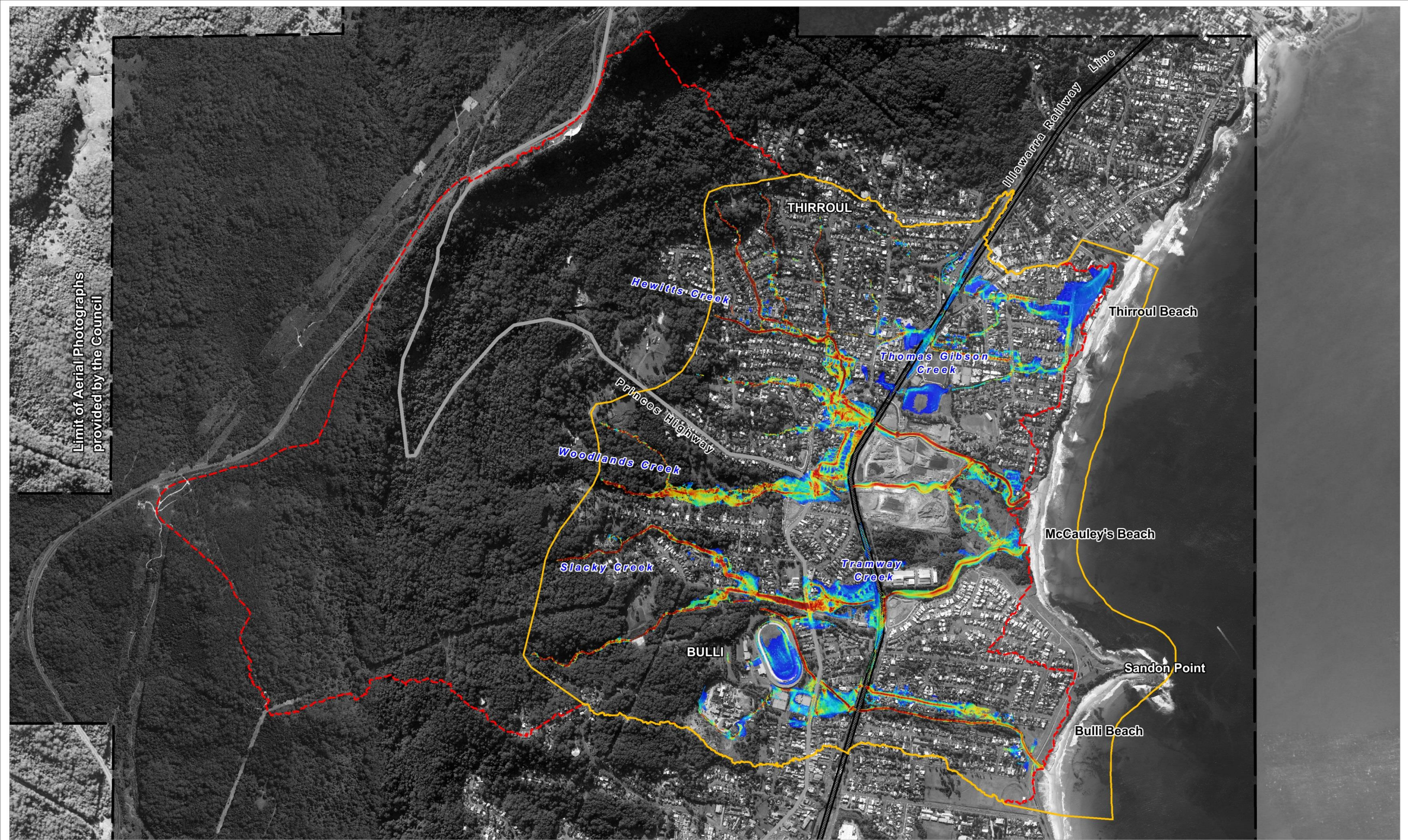

Figure: D-9	Rev: 1
-----------------------	------------------

BMT WBM
www.bmtwbm.com.au

Filepath : S:\WATER\PROJECTS\1290 - Water - Hewitts Ck Flood Study\Drafting\WOR\Figures\AppendixD\FigureD9_005YR_Velocity.wor



LEGEND

- TUFLOW Model Boundary
- Catchment Boundary

Velocity (m/s)

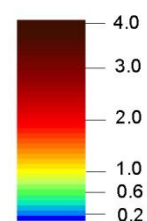

Title:

Review of Hewitts Creek Flood Study Maximum Flood Velocities: 10% AEP Event

BMT WBM endeavours to ensure that the information provided in this map is correct at the time of publication. BMT WBM does not warrant, guarantee or make representations regarding the currency and accuracy of information contained in this map.



0 250 500m
Approx. Scale

Figure:
D-10

Rev:
1



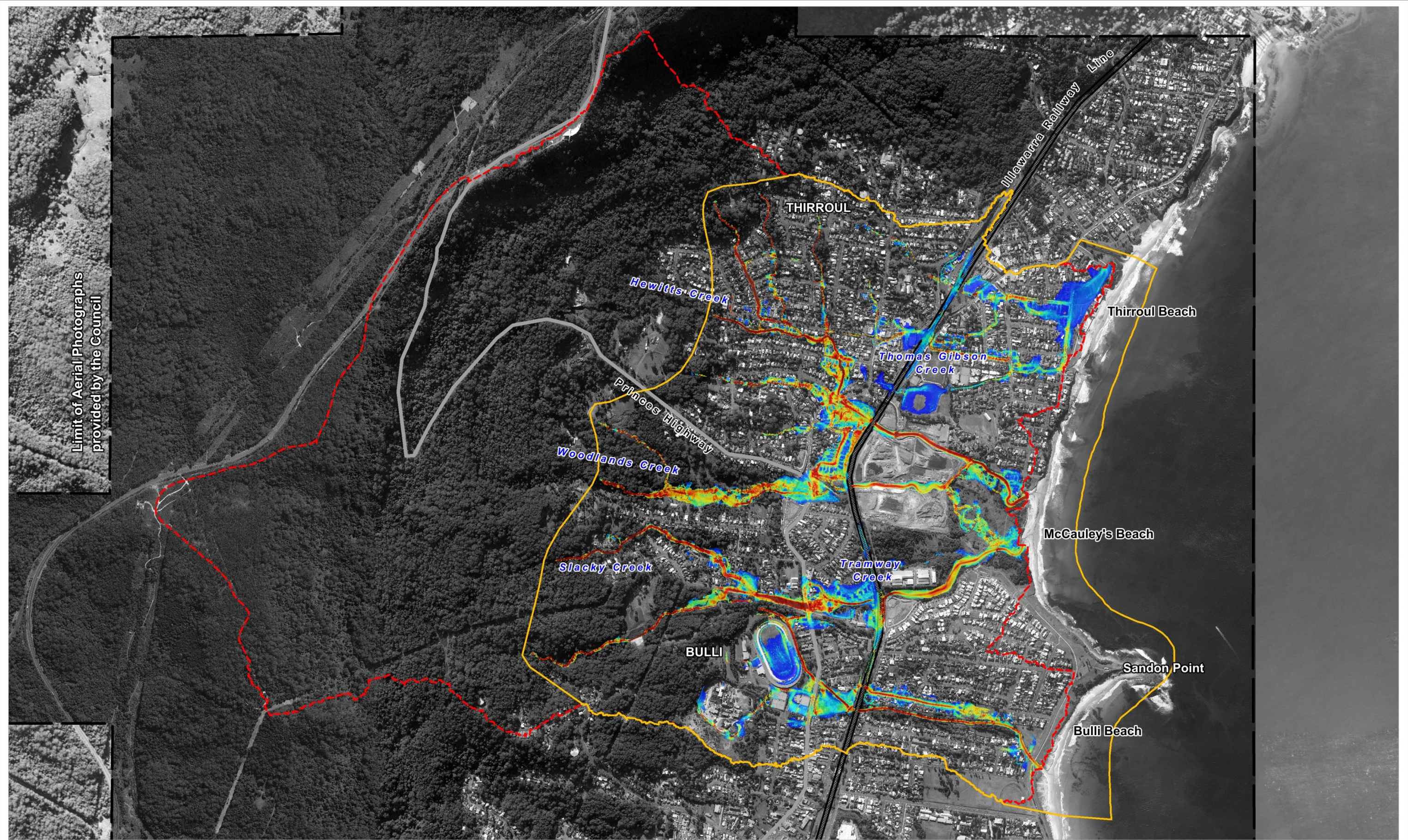

Filepath : S:\WATER\PROJECTS\1290 - Water - Hewitts Ck Flood Study\Drafting\WOR\Figures\AppendixD\FigureD10_010YR_Velocity.wor



Limit of Aerial Photographs
provided by the Council

LEGEND

 TUFLOW Model Boundary

 Catchment Boundary

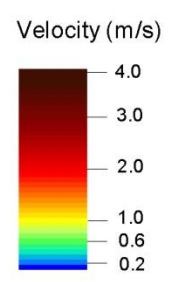

Title:
Review of Hewitts Creek Flood Study
Maximum Flood Velocities: 5% AEP Event

BMT WBM endeavours to ensure that the information provided in this map is correct at the time of publication. BMT WBM does not warrant, guarantee or make representations regarding the currency and accuracy of information contained in this map.

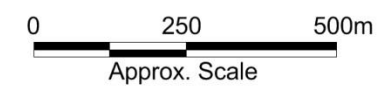
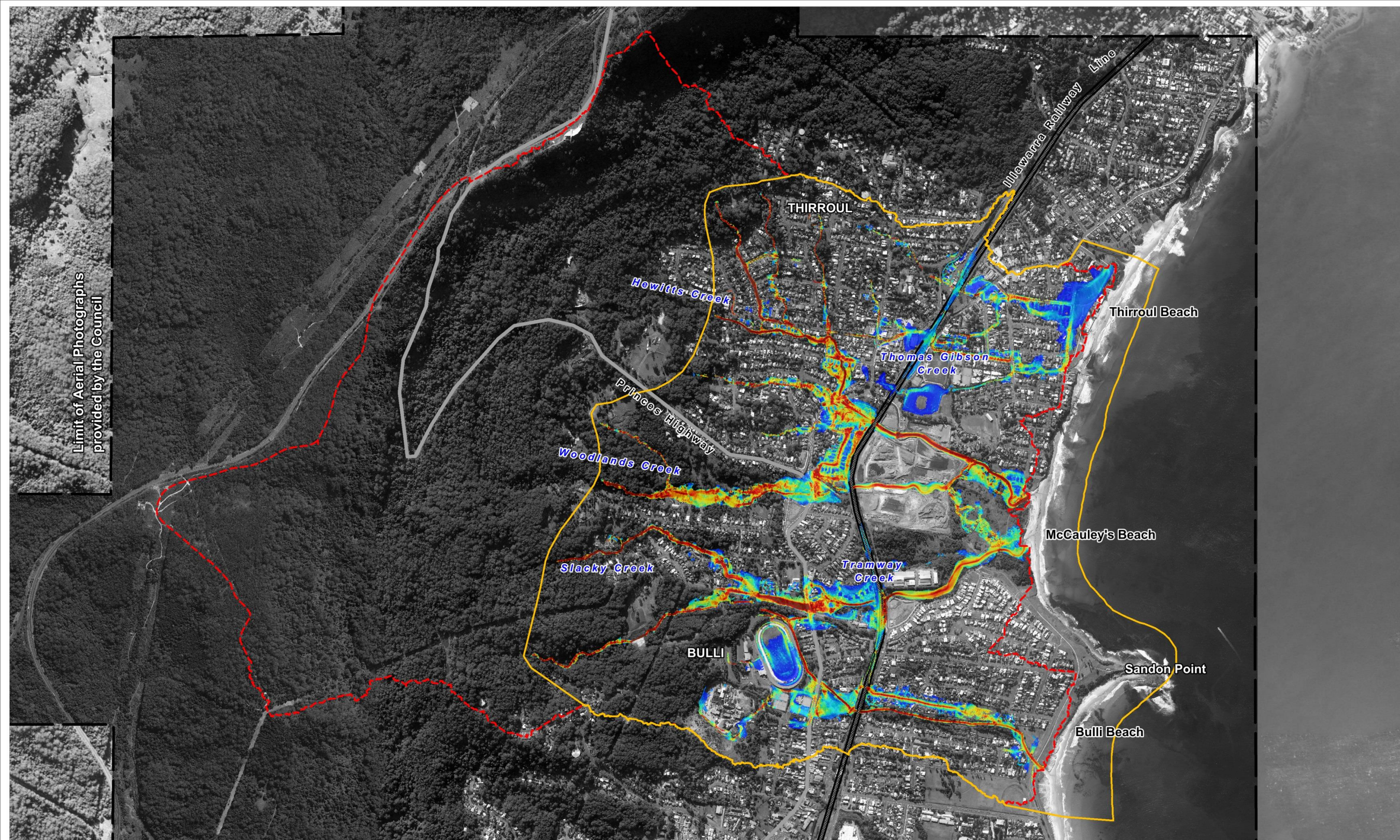

Figure:
D-11



Rev:
1



Filepath : S:\WATER\PROJECTS\1290 - Water - Hewitts Ck Flood Study\Drafting\WOR\Figures\AppendixD\FigureD11_020YR_Velocity.wor



LEGEND

-  TUFLOW Model Boundary
-  Catchment Boundary

Velocity (m/s)

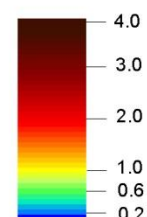

Title:

**Review of Hewitts Creek Flood Study
Maximum Flood Velocities: 2% AEP Event**

BMT WBM endeavours to ensure that the information provided in this map is correct at the time of publication. BMT WBM does not warrant, guarantee or make representations regarding the currency and accuracy of information contained in this map.

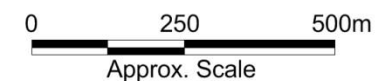
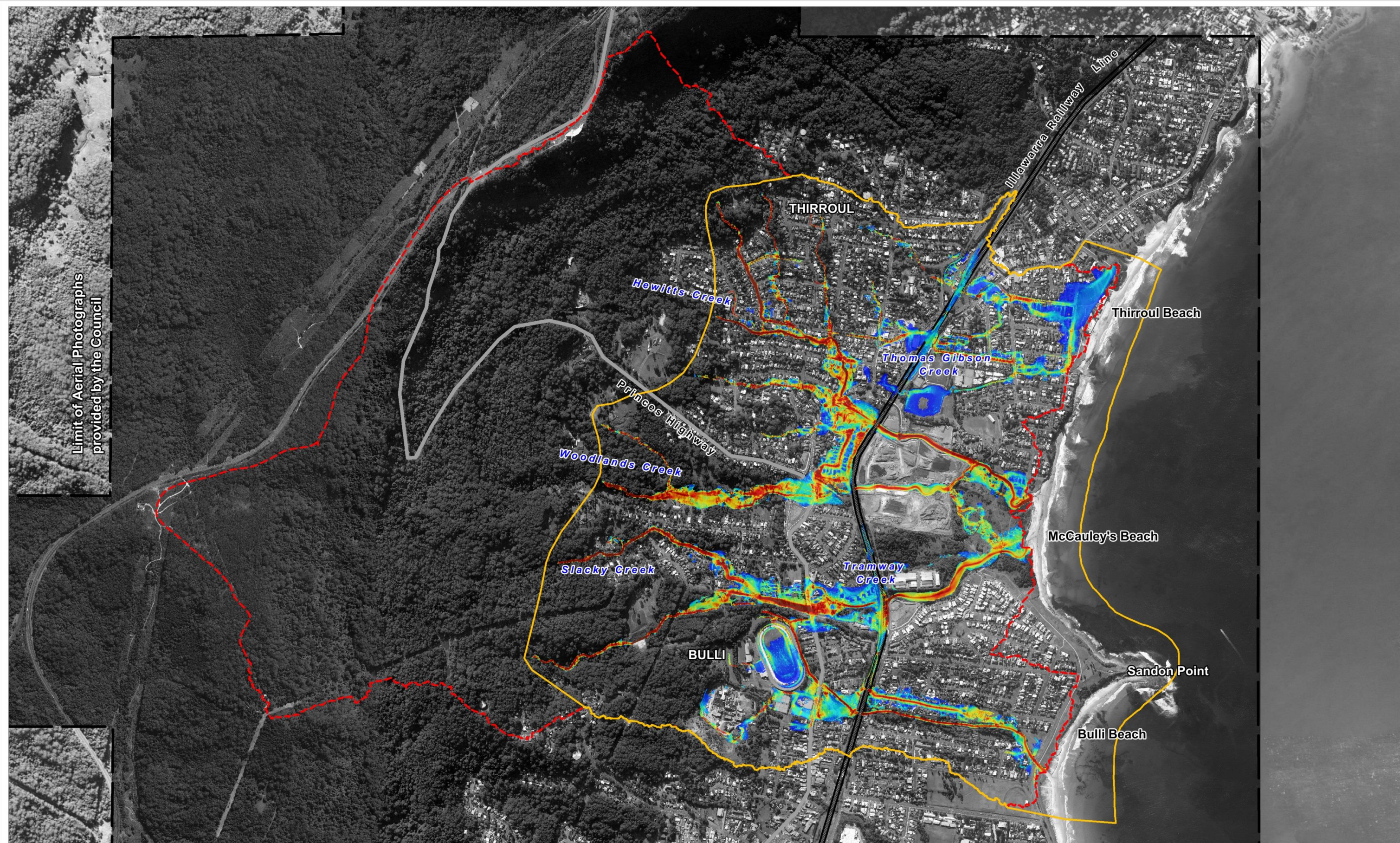

Figure:
D-12

Rev:
1





Filepath : S:\WATER\PROJECTS\1290 - Water - Hewitts Ck Flood Study\Drafting\WOR\Figures\AppendixD\FigureD12_050YR_Velocity.wor



Limit of Aerial Photographs
provided by the Council

LEGEND

-  TUFLOW Model Boundary
-  Catchment Boundary

Velocity (m/s)

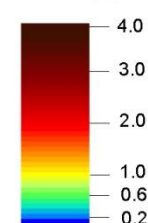

Title:

Review of Hewitts Creek Flood Study Maximum Flood Velocities: 1% AEP Event

BMT WBM endeavours to ensure that the information provided in this map is correct at the time of publication. BMT WBM does not warrant, guarantee or make representations regarding the currency and accuracy of information contained in this map.



0 250 500m
Approx. Scale

Figure:

D-13

Rev:



1

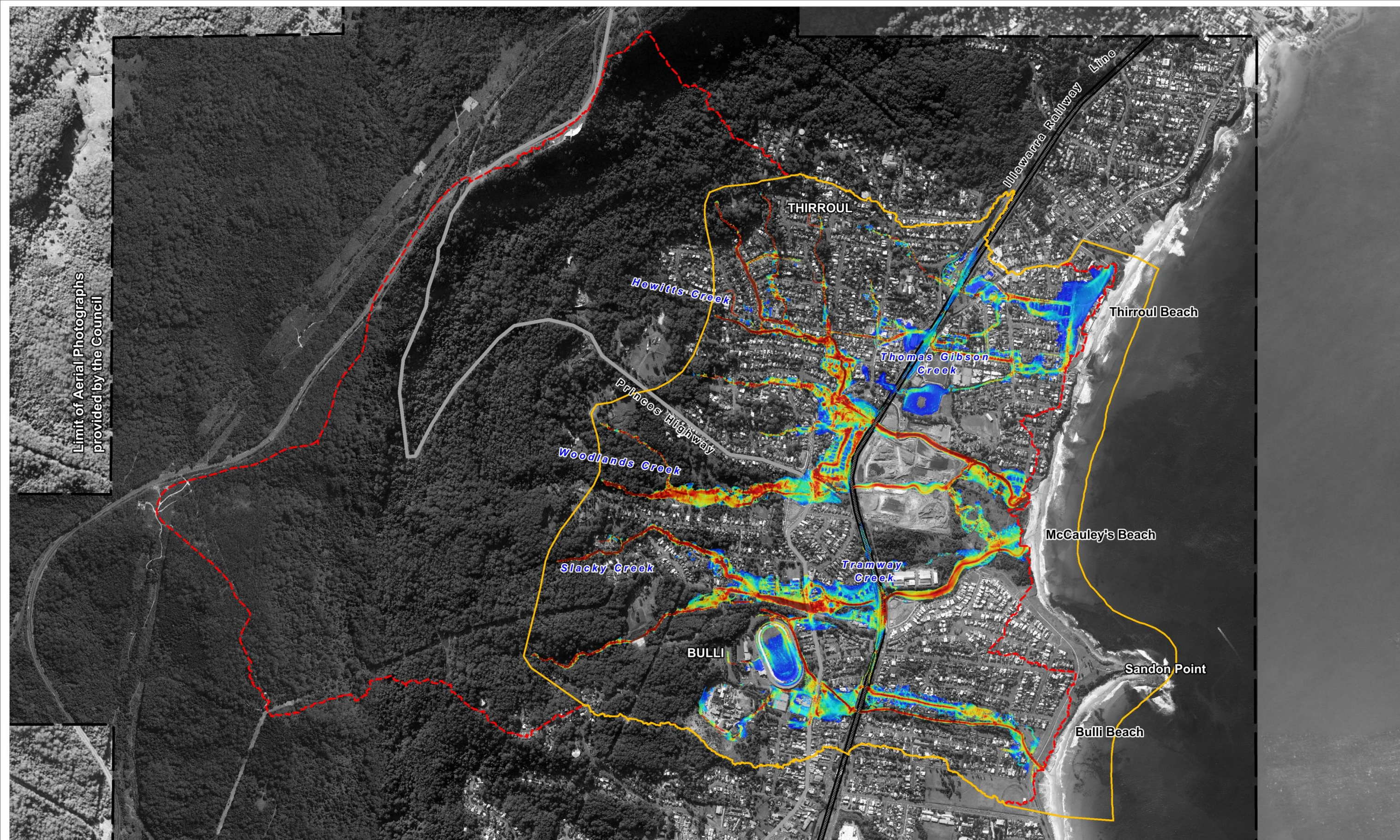

Filepath : S:\WATER\PROJECTS\S1290 - Water - Hewitts Ck Flood Study\Drafting\WOR\Figures\AppendixD\FigureD13_100YR_Velocity.wor



LEGEND

-  TUFLOW Model Boundary
-  Catchment Boundary

Velocity (m/s)

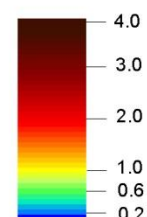

Title:

**Review of Hewitts Creek Flood Study
Maximum Flood Velocities: 0.5% AEP Event**

BMT WBM endeavours to ensure that the information provided in this map is correct at the time of publication. BMT WBM does not warrant, guarantee or make representations regarding the currency and accuracy of information contained in this map.

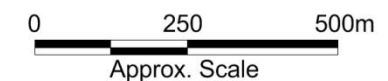
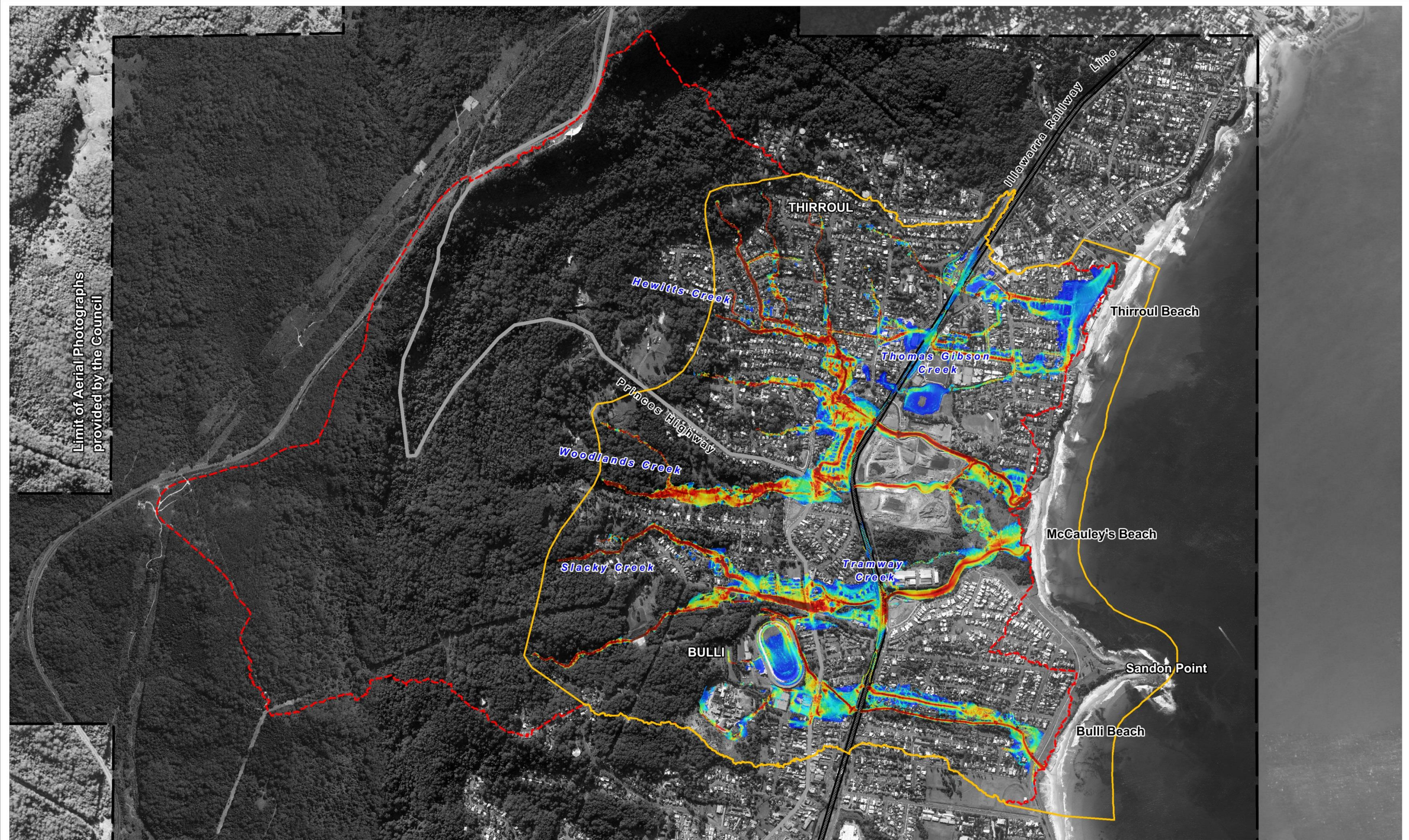

Figure:
D-14



Rev:
1



Filepath : S:\WATER\PROJECTS\1290 - Water - Hewitts Ck Flood Study\Drafting\WOR\Figures\AppendixD\FigureD14_200YR_Velocity.wor



LEGEND

-  TUFLOW Model Boundary
-  Catchment Boundary

Velocity (m/s)

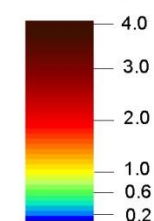

Title:

Review of Hewitts Creek Flood Study Maximum Flood Velocities: 0.2% AEP Event

BMT WBM endeavours to ensure that the information provided in this map is correct at the time of publication. BMT WBM does not warrant, guarantee or make representations regarding the currency and accuracy of information contained in this map.



0 250 500m
Approx. Scale

Figure:

D-15

Rev:

1



Filepath : S:\WATER\PROJECTS\S1290 - Water - Hewitts Ck Flood Study\Drafting\WOR\Figures\AppendixD\FigureD15_500YR_Velocity.wor

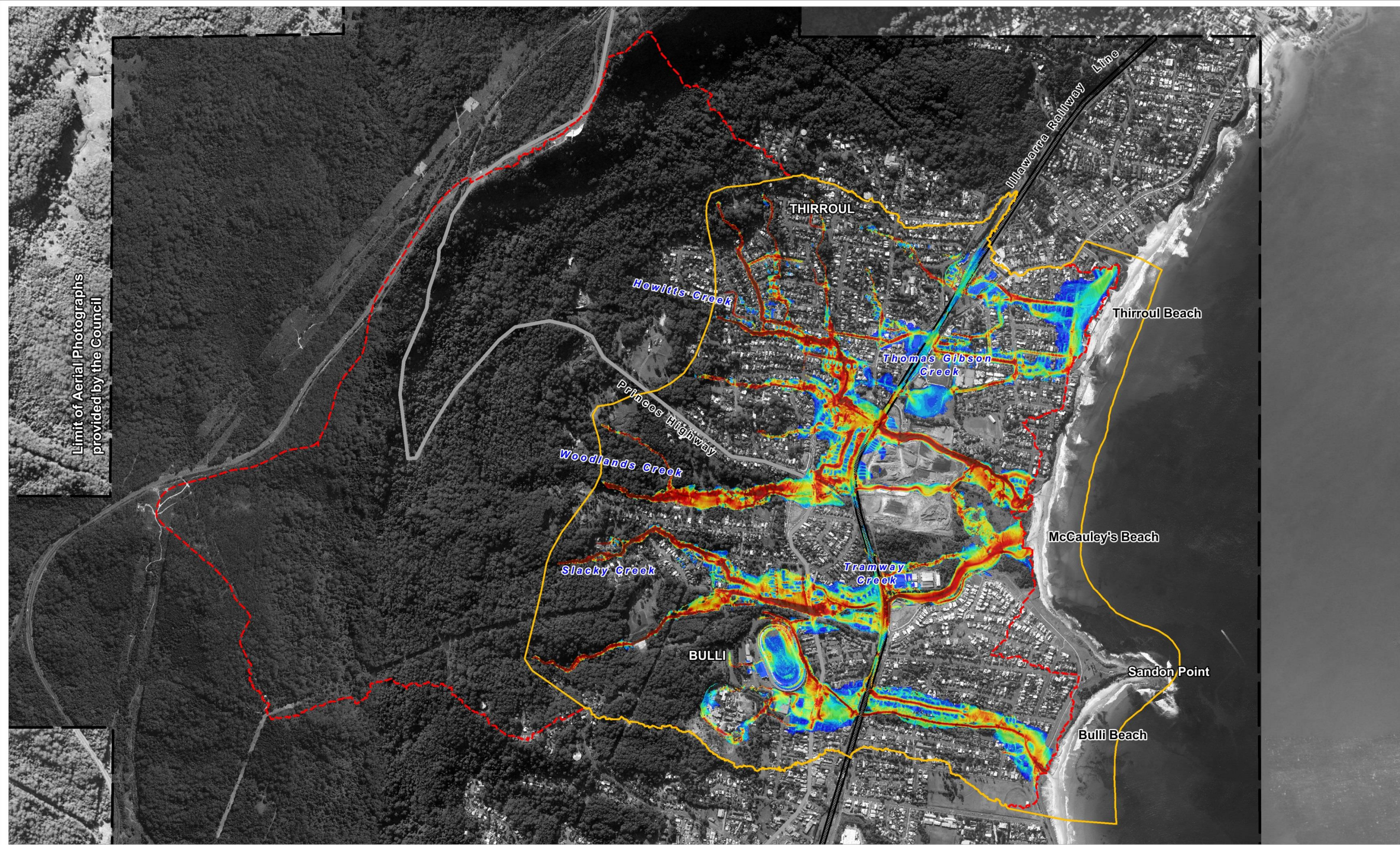

Limit of Aerial Photographs
provided by the Council

- LEGEND**
- TUFLOW Model Boundary
 - Catchment Boundary

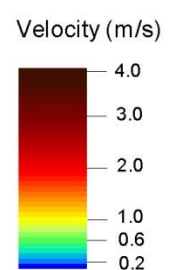

Title:
**Review of Hewitts Creek Flood Study
Maximum Flood Velocities: PMF**

BMT WBM endeavours to ensure that the information provided in this map is correct at the time of publication. BMT WBM does not warrant, guarantee or make representations regarding the currency and accuracy of information contained in this map.

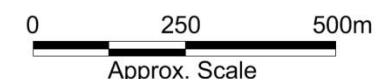
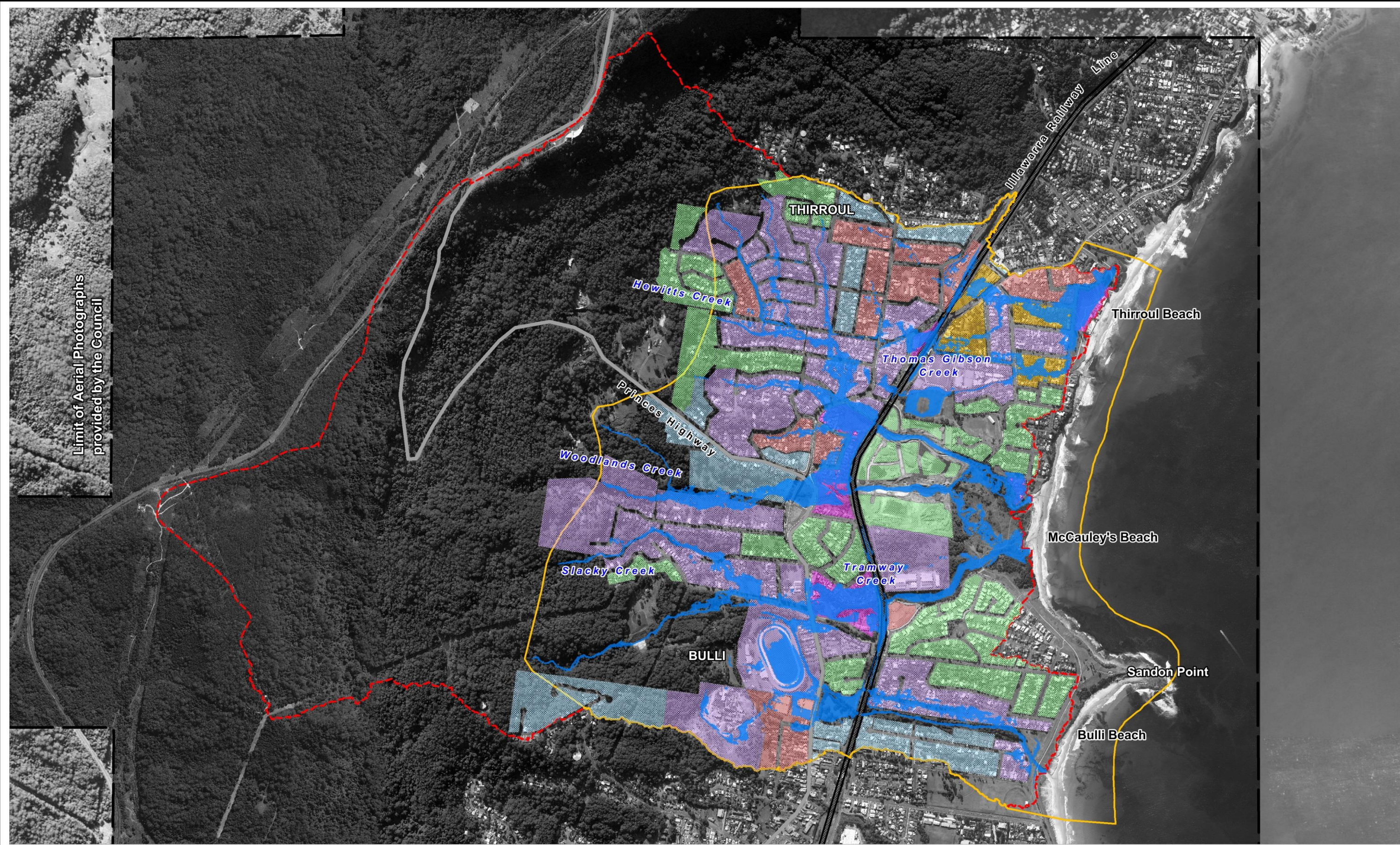

Figure:
D-16

Rev:
1



Filepath : S:\WATER\PROJECTS\S1290 - Water - Hewitts Ck Flood Study\Drafting\WOR\Figures\AppendixD\FigureD16_PMF_Velocity.wor



LEGEND

- TUFLOW Model Boundary
- Catchment Boundary
- Flood Extent

Flood Emergency Response Classification

- | | | | |
|--|-----------------------------|--|------------------|
| | Indirectly Affected Area | | Low Flood Island |
| | Not Flood Affected | | |
| | Rising Road Access Area | | |
| | High Trapped Perimeter Area | | |
| | High Flood Island | | |

Title:

Review of Hewitts Creek Flood Study Flood Emergency Response Classification: 5% AEP Event

BMT WBM endeavours to ensure that the information provided in this map is correct at the time of publication. BMT WBM does not warrant, guarantee or make representations regarding the currency and accuracy of information contained in this map.



0 250 500m
Approx. Scale

Figure:
D-17

Rev:
1



Filepath : S:\WATER\PROJECTS\S1290 - Water - Hewitts Ck Flood Study\Drafting\WOR\Figures\APPENDIX_D\FigureD17_020YR_FERC.wor

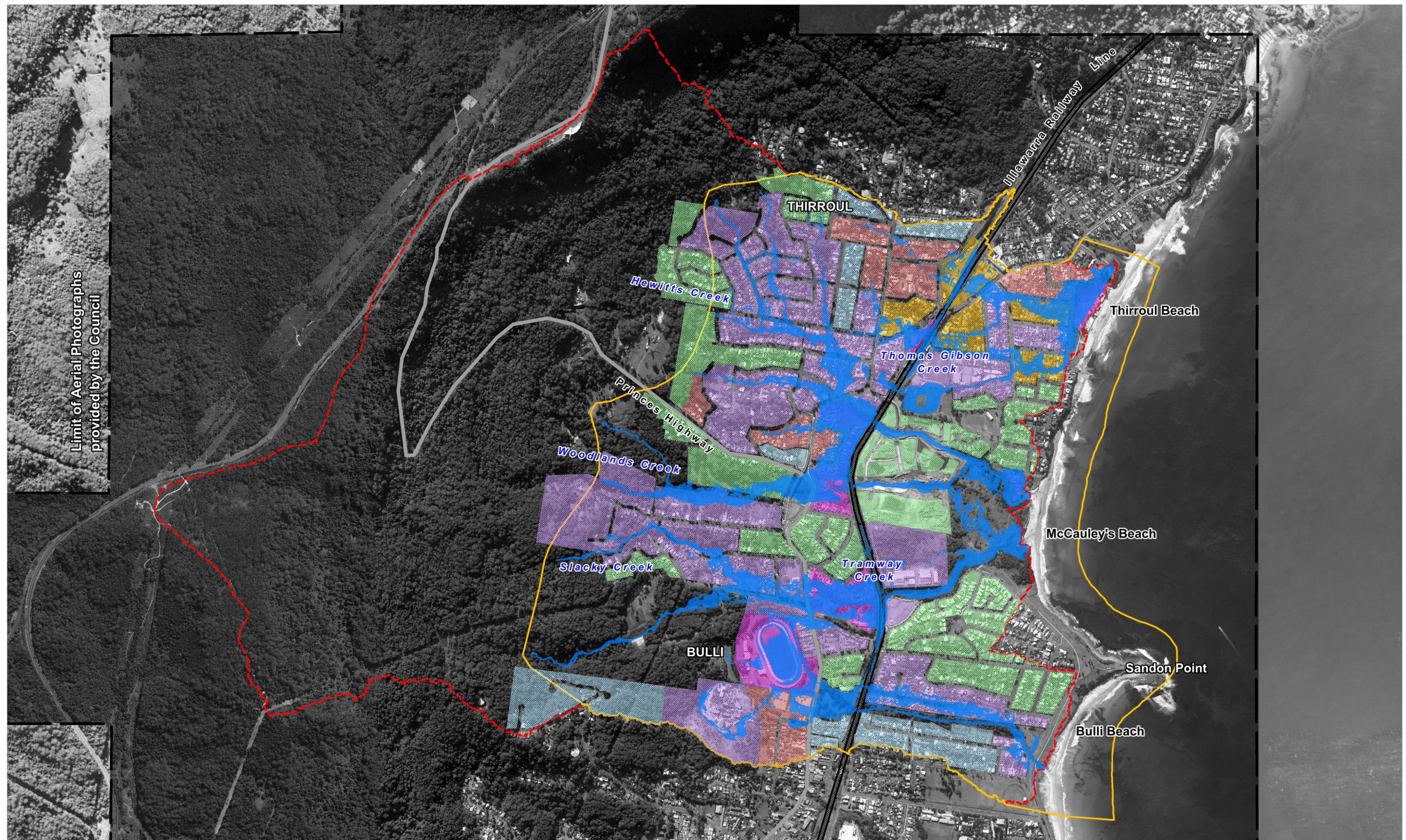

LEGEND

- TUFLOW Model Boundary
- Catchment Boundary
- Flood Extent

Flood Emergency Response Classification

- Indirectly Affected Area
- Not Flood Affected
- Rising Road Access Area
- High Trapped Perimeter Area
- High Flood Island
- Low Flood Island

Title:
Review of Hewitts Creek Flood Study
Flood Emergency Response Classification: 1% AEP Event

BMT WBM endeavours to ensure that the information provided in this map is correct at the time of publication. BMT WBM does not warrant, guarantee or make representations regarding the currency and accuracy of information contained in this map.

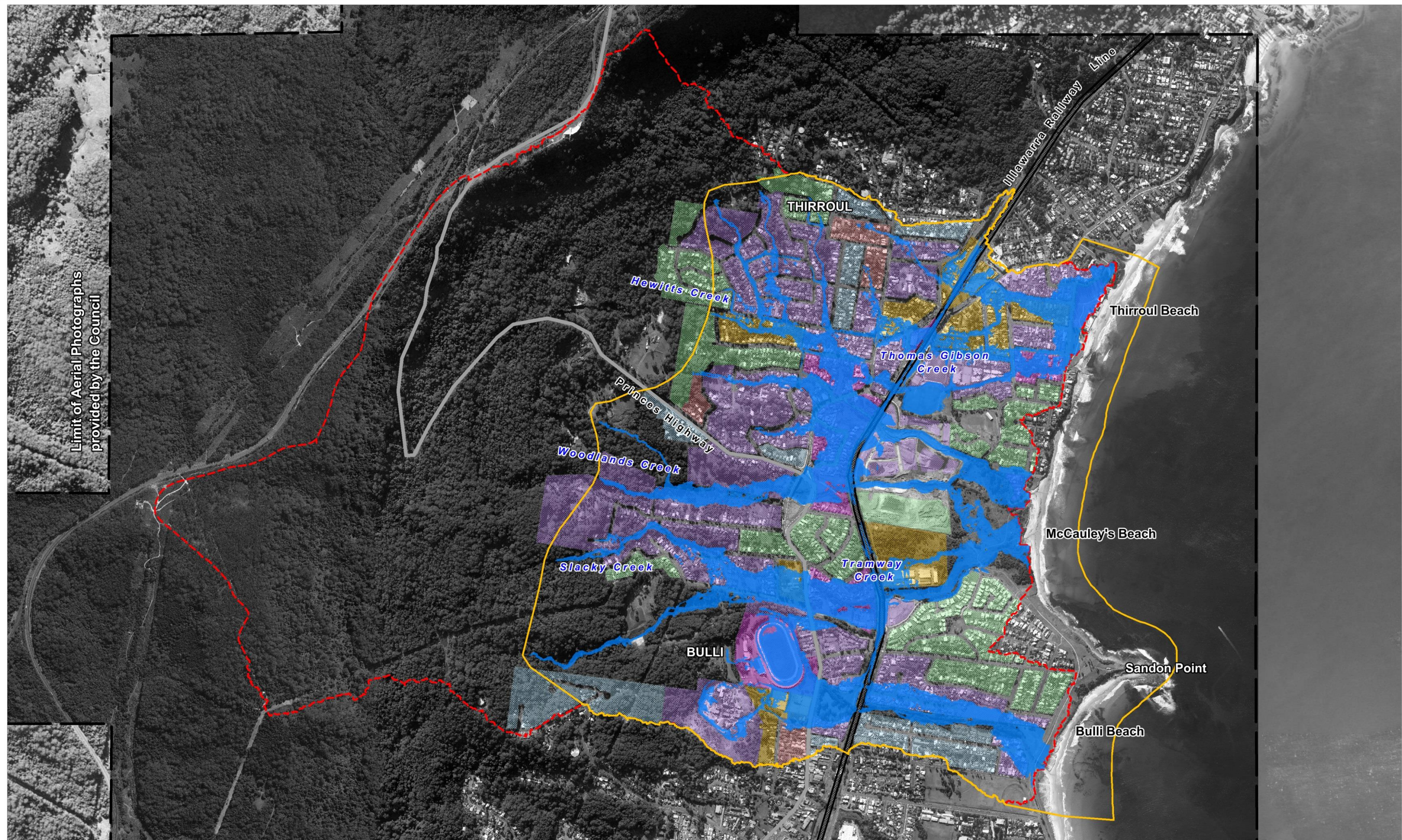

Figure:
D-18

Rev:
1



Filepath : S:\WATER\PROJECTS\S1290 - Water - Hewitts Ck Flood Study\Drafting\WOR\Figures\APPENDIX_D\FigureD18_100YR_FERC.wor



LEGEND

- TUFLOW Model Boundary
- Catchment Boundary
- Flood Extent

Flood Emergency Response Classification

- | | | | |
|--|-----------------------------|--|------------------|
| | Indirectly Affected Area | | Low Flood Island |
| | Not Flood Affected | | |
| | Rising Road Access Area | | |
| | High Trapped Perimeter Area | | |
| | High Flood Island | | |

Title:

Review of Hewitts Creek Flood Study Flood Emergency Response Classification: PMF

BMT WBM endeavours to ensure that the information provided in this map is correct at the time of publication. BMT WBM does not warrant, guarantee or make representations regarding the currency and accuracy of information contained in this map.



0 250 500m
Approx. Scale

Figure:

D-19

Rev:

1



Filepath : S:\WATER\PROJECTS\S1290 - Water - Hewitts Ck Flood Study\Drafting\WOR\Figures\APPENDIX_D\FigureD19_PMF_FERC.wor

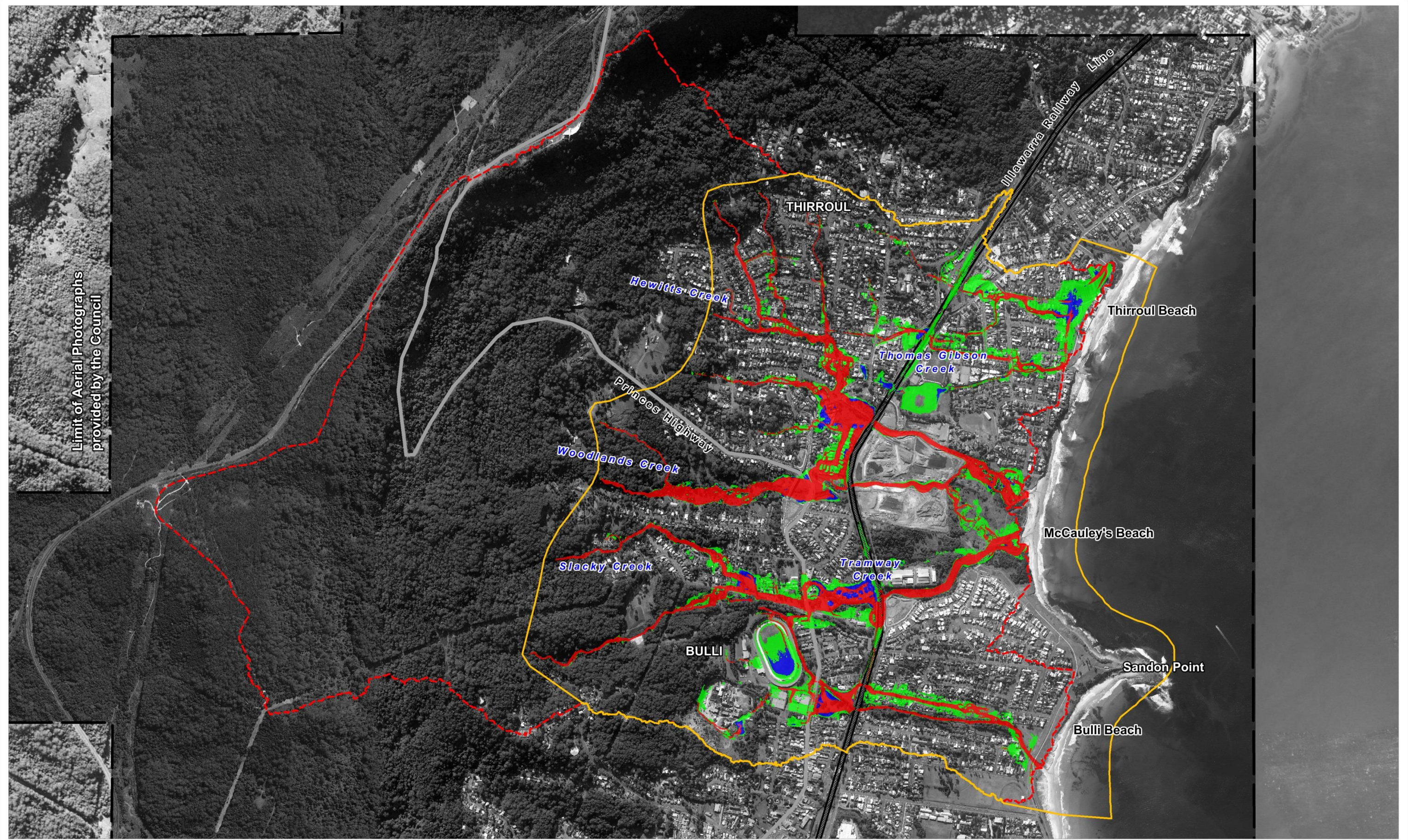

Limit of Aerial Photographs
provided by the Council

LEGEND

TUFLOW Model Boundary

Catchment Boundary

Hydraulic Categorisation

Floodway

Flood Storage

Flood Fringe

Title:

Review of Hewitts Creek Flood Study

Hydraulic Categories: 1% AEP Event

BMT WBM endeavours to ensure that the information provided in this map is correct at the time of publication. BMT WBM does not warrant, guarantee or make representations regarding the currency and accuracy of information contained in this map.

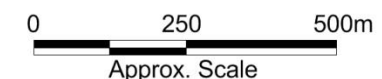
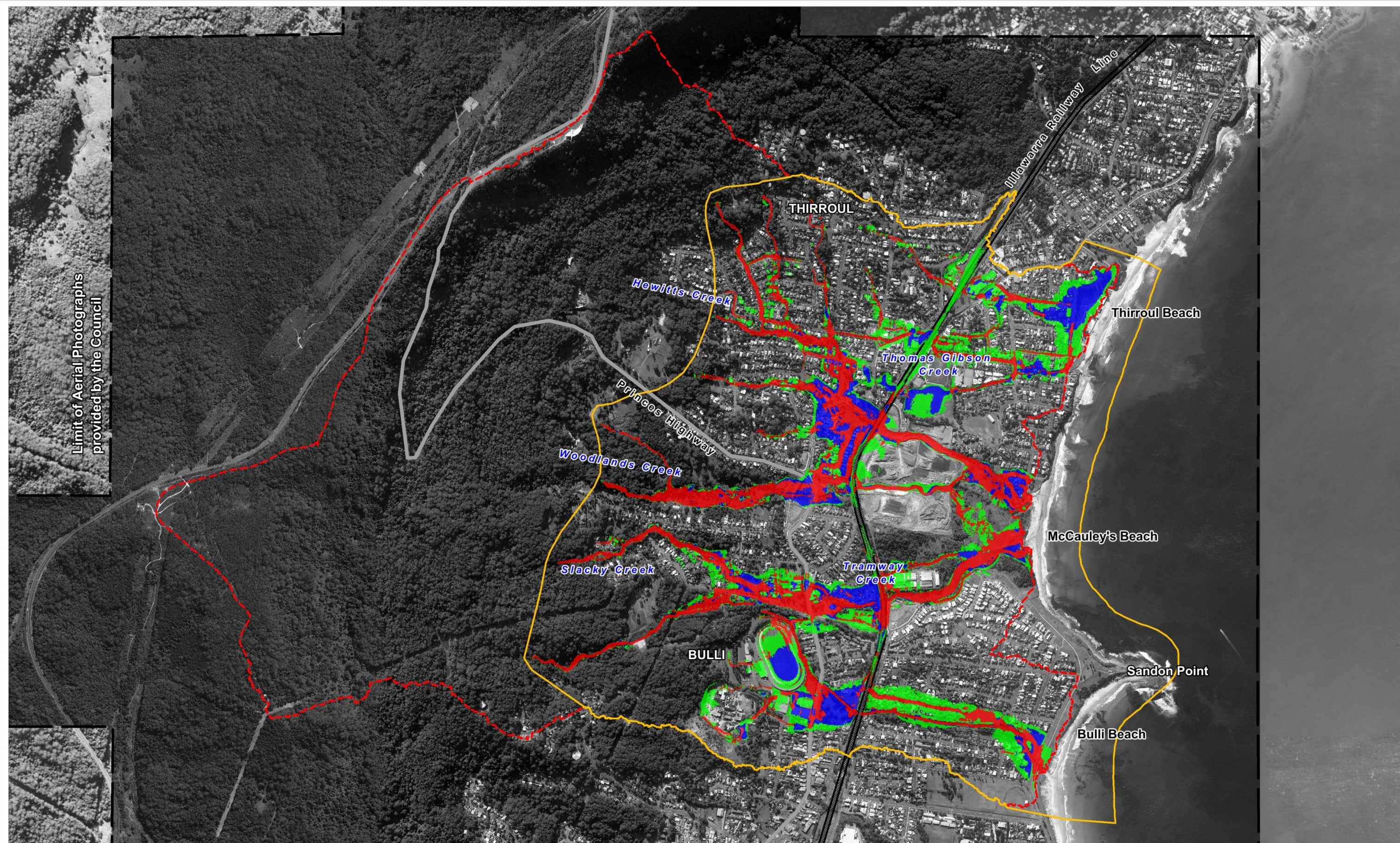

Figure: **D-20**

Rev: **1**



Filepath : S:\WATER\PROJECTS\1290 - Water - Hewitts Ck Flood Study\Drafting\WOR\Figures\AppendixD\FigureD20_100YR_HydraulicCat.wor



LEGEND

- TUFLOW Model Boundary
- - - Catchment Boundary

Hydraulic Categorisation

- Floodway
- Flood Storage
- Flood Fringe

Title:

Review of Hewitts Creek Flood Study Hydraulic Categories: PMF

BMT WBM endeavours to ensure that the information provided in this map is correct at the time of publication. BMT WBM does not warrant, guarantee or make representations regarding the currency and accuracy of information contained in this map.



0 250 500m
Approx. Scale

Figure:

D-21

Rev:



1

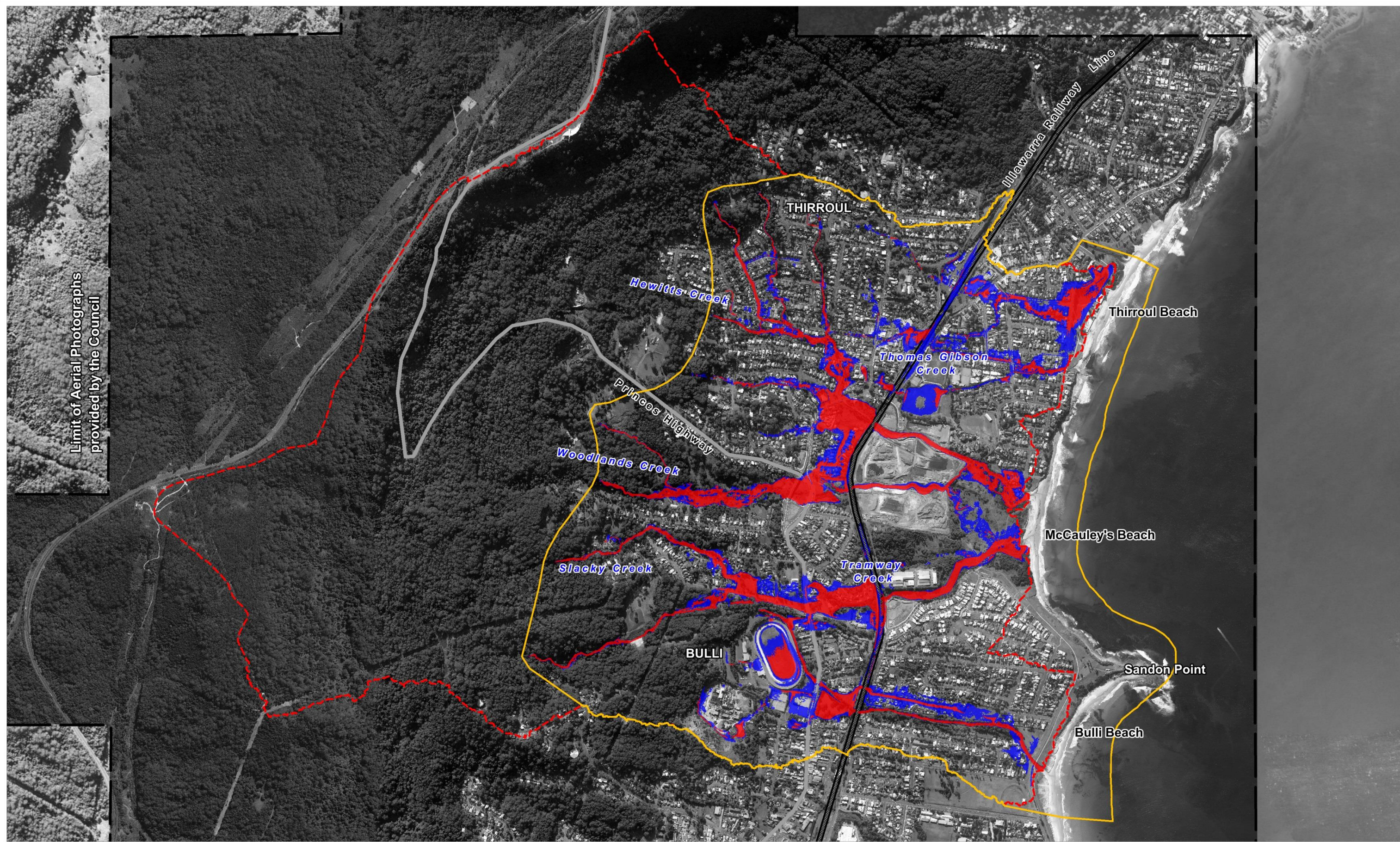

Filepath : S:\WATER\PROJECTS\S1290 - Water - Hewitts Ck Flood Study\Drafting\WOR\Figures\AppendixD\FigureD21_PMF_HydraulicCat.wor



LEGEND

-  TUFLOW Model Boundary
-  Catchment Boundary

- Provisional Hydraulic Flood Hazard
-  Low
 -  High

Title:

Review of Hewitts Creek Flood Study Provisional Flood Hazard Categories: 1% AEP Event

BMT WBM endeavours to ensure that the information provided in this map is correct at the time of publication. BMT WBM does not warrant, guarantee or make representations regarding the currency and accuracy of information contained in this map.



0 250 500m
Approx. Scale

Figure:
D-22

Rev:
1



Filepath : S:\WATER\PROJECTS\1290 - Water - Hewitts Ck Flood Study\Drafting\WOR\Figures\AppendixD\FigureD22_100YR_Provisional_Hazard.wor

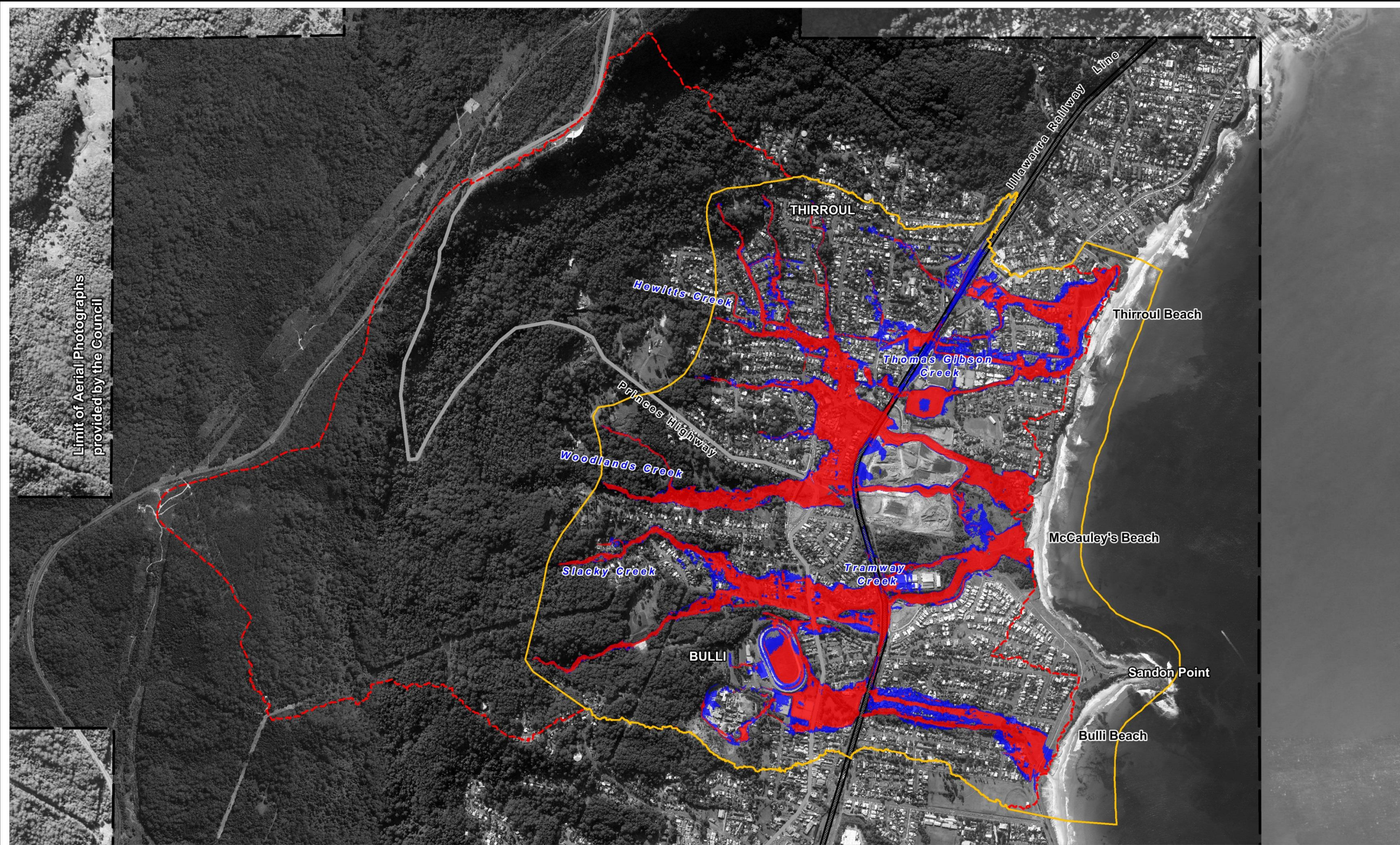

LEGEND



TUFLOW Model Boundary



Catchment Boundary

Provisional Hydraulic
Flood Hazard



Low

High

Title:

Review of Hewitts Creek Flood Study Provisional Flood Hazard Categories: PMF

BMT WBM endeavours to ensure that the information provided in this map is correct at the time of publication. BMT WBM does not warrant, guarantee or make representations regarding the currency and accuracy of information contained in this map.



0 250 500m
Approx. Scale

Figure:

D-23

Rev:



1

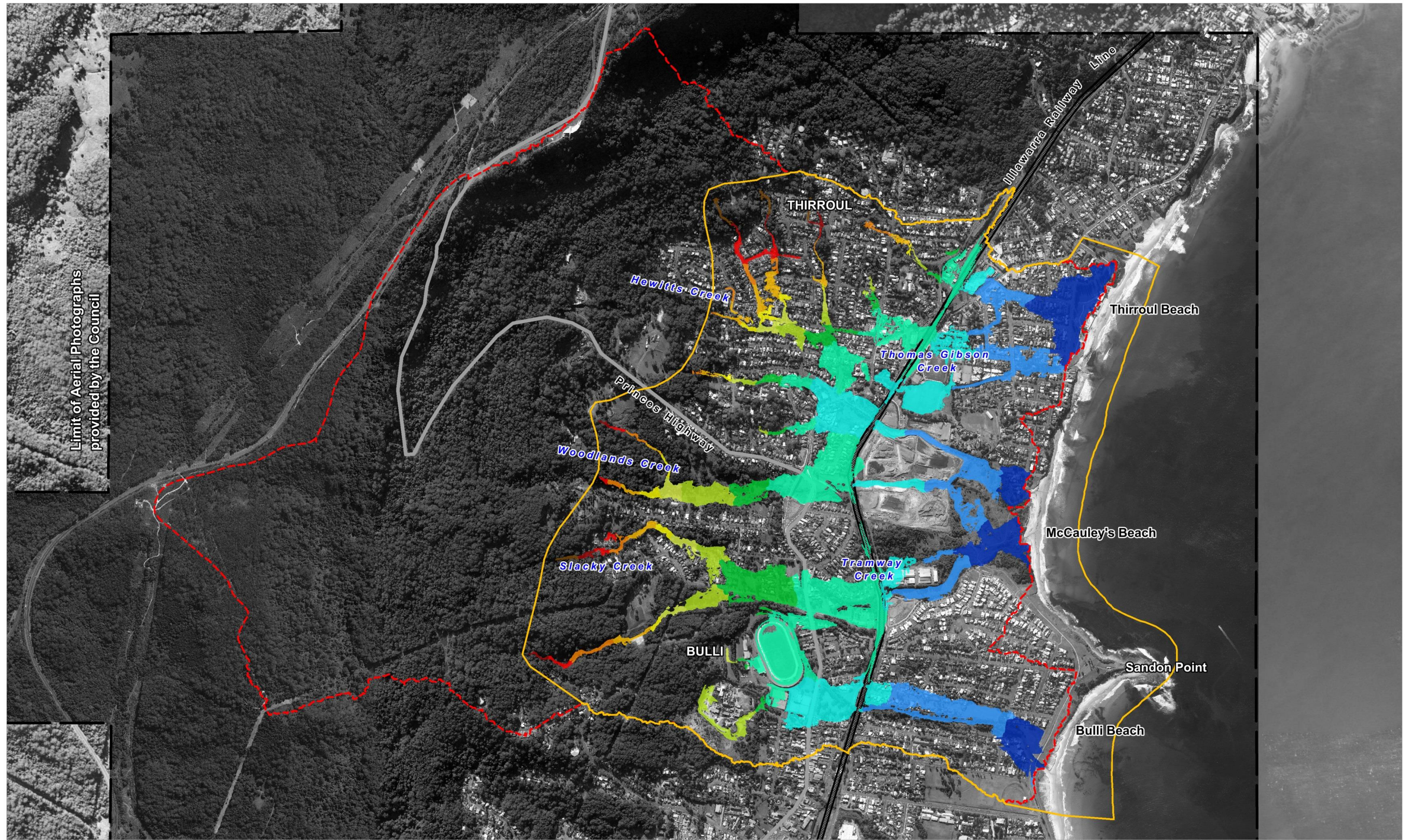

Filepath : S:\WATER\PROJECTS\1290 - Water - Hewitts Ck Flood Study\Drafting\WOR\Figures\AppendixD\FigureD23_PMF_Provisional_Hazard.wor



LEGEND

-  TUFLOW Model Boundary
-  Catchment Boundary

Flood Planning Level (mAHd)

	0.00 to 5.00		35.00 to 40.00
	5.00 to 10.00		40.00 to 50.00
	10.00 to 15.00		50.00 to 60.00
	15.00 to 20.00		60.00 to 70.00
	20.00 to 25.00		70.00 to 80.00
	25.00 to 30.00		> 80.00
	30.00 to 35.00		

Title:

**Review of Hewitts Creek Flood Study
Preliminary Residential Flood Planning Area and Level (current 1% AEP + 0.5m)**

BMT WBM endeavours to ensure that the information provided in this map is correct at the time of publication. BMT WBM does not warrant, guarantee or make representations regarding the currency and accuracy of information contained in this map.



0 250 500m
Approx. Scale

Figure:

D-24

Rev:

1



Filepath : S:\WATER\PROJECTS\1290 - Water - Hewitts Ck Flood Study\Drafting\WOR\Figures\APPENDIX_D\FigureD24_100Yr_FloodPlanning.wor

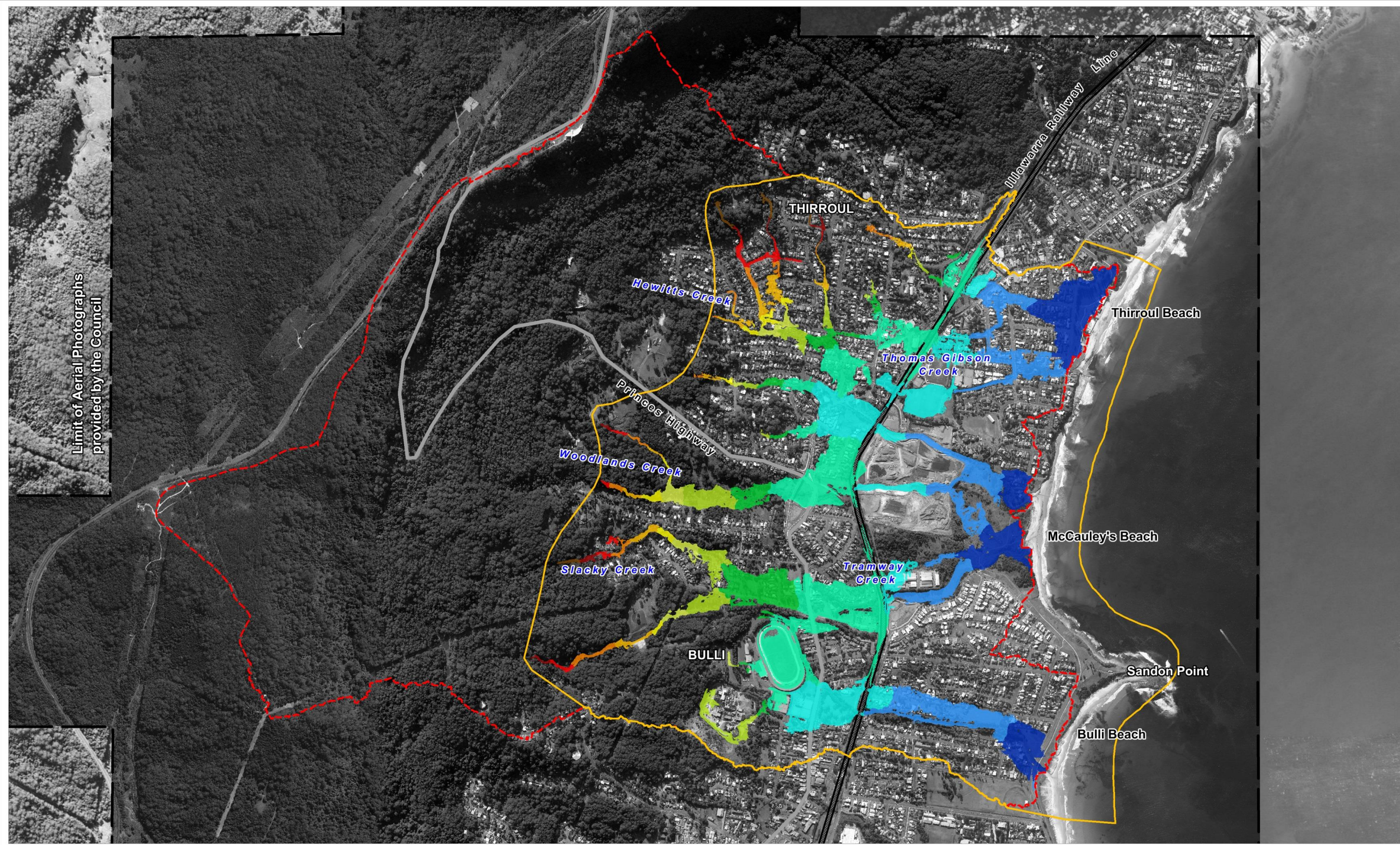

Limit of Aerial Photographs
provided by the Council

LEGEND

TUFLOW Model Boundary

Catchment Boundary

Flood Planning Level (mAHD)	
	0.00 to 5.00
	5.00 to 10.00
	10.00 to 15.00
	15.00 to 20.00
	20.00 to 25.00
	25.00 to 30.00
	30.00 to 35.00
	35.00 to 40.00
	40.00 to 50.00
	50.00 to 60.00
	60.00 to 70.00
	70.00 to 80.00
	> 80.00

Title:
**Review of Hewitts Creek Flood Study
2050 Preliminary Residential Flood Planning Area and Level**

BMT WBM endeavours to ensure that the information provided in this map is correct at the time of publication. BMT WBM does not warrant, guarantee or make representations regarding the currency and accuracy of information contained in this map.

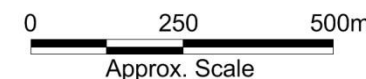

Filepath : 2050 Preliminary Residential Flood Planning Area and Level\FigureD25_100Yr_0.4mSLR_FloodPlanning.wor



Figure:
D-25

Rev:
1

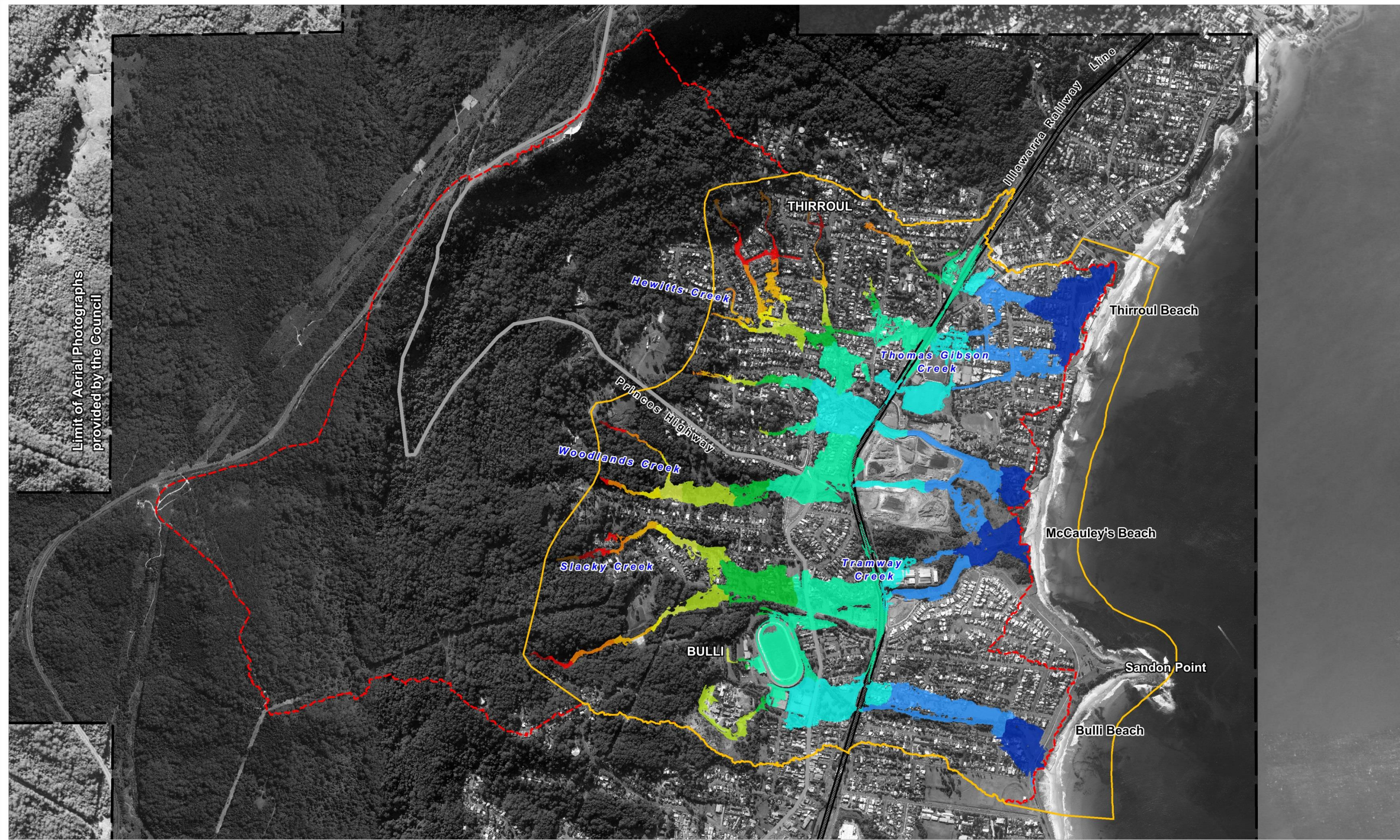



LEGEND

-  TUFLOW Model Boundary
-  Catchment Boundary

Flood Planning Level (mAHD)

	0.00 to 5.00		35.00 to 40.00
	5.00 to 10.00		40.00 to 50.00
	10.00 to 15.00		50.00 to 60.00
	15.00 to 20.00		60.00 to 70.00
	20.00 to 25.00		70.00 to 80.00
	25.00 to 30.00		> 80.00
	30.00 to 35.00		

Title:

Review of Hewitts Creek Flood Study 2100 Preliminary Residential Flood Planning Area and Level

BMT WBM endeavours to ensure that the information provided in this map is correct at the time of publication. BMT WBM does not warrant, guarantee or make representations regarding the currency and accuracy of information contained in this map.



0 250 500m
Approx. Scale

Figure:

D-26

Rev:

1



Filepath : S:\WATER\PROJECTS\1290 - Water - Hewitts Ck Flood Study\Drafting\WOR\Figures\APPENDIX_D\FigureD26_100Yr_0.9mSLR_FloodPlanning.wor



BMT WBM Bangalow	6/20 Byron Street, Bangalow 2479 Tel +61 2 6687 0466 Fax +61 2 66870422 Email bmtwbm@bmtwbm.com.au Web www.bmtwbm.com.au
BMT WBM Brisbane	Level 8, 200 Creek Street, Brisbane 4000 PO Box 203, Spring Hill QLD 4004 Tel +61 7 3831 6744 Fax +61 7 3832 3627 Email bmtwbm@bmtwbm.com.au Web www.bmtwbm.com.au
BMT WBM Denver	8200 S. Akron Street, #B120 Centennial, Denver Colorado 80112 USA Tel +1 303 792 9814 Fax +1 303 792 9742 Email denver@bmtwbm.com Web www.bmtwbm.com
BMT WBM London	International House, 1st Floor St Katharine's Way, London E1W 1AY Email london@bmtwbm.co.uk Web www.bmtwbm.com
BMT WBM Mackay	PO Box 4447, Mackay QLD 4740 Tel +61 7 4953 5144 Fax +61 7 4953 5132 Email mackay@bmtwbm.com.au Web www.bmtwbm.com.au
BMT WBM Melbourne	Level 5, 99 King Street, Melbourne 3000 PO Box 604, Collins Street West VIC 8007 Tel +61 3 8620 6100 Fax +61 3 8620 6105 Email melbourne@bmtwbm.com.au Web www.bmtwbm.com.au
BMT WBM Newcastle	126 Belford Street, Broadmeadow 2292 PO Box 266, Broadmeadow NSW 2292 Tel +61 2 4940 8882 Fax +61 2 4940 8887 Email newcastle@bmtwbm.com.au Web www.bmtwbm.com.au
BMT WBM Perth	Level 3, 20 Parkland Road, Osborne, WA 6017 PO Box 1027, Innaloo WA 6918 Tel +61 8 9328 2029 Fax +61 8 9486 7588 Email perth@bmtwbm.com.au Web www.bmtwbm.com.au
BMT WBM Sydney	Suite G2, 13-15 Smail Street PO Box 1181 Ultimo NSW 2007 Tel +61 2 8960 7755 Fax +61 2 8960 7745 Email sydney@bmtwbm.com.au Web www.bmtwbm.com.au
BMT WBM Vancouver	Suite 401, 611 Alexander Street Vancouver British Columbia V6A 1E1 Canada Tel +1 604 683 5777 Fax +1 604 608 3232 Email vancouver@bmtwbm.com Web www.bmtwbm.com